ZAMAN-I-HAZIR

GEN

ALLEN COUNTY PUBLIC LIBRARY
3 1833 01840 5362

GC
977.801
SA25AFH,
1962

Digitized by the Internet Archive
in 2010 with funding from
E-Yearbook.com

http://www.archive.org/details/afhiscan1962afft

Marilyn Mastin .....*Editor-in-Chief*
Judy Nordman.....*Editor-in-Chief; Girls' Sports*
Barbara Meyers .....*Sr. Superlatives; Sr. Honors; Artist*
Lynda Wellons.....*Homecoming Editor*
Jacki Faust.....*Coronation Editor*
Lorraine Casatta...*Senior Section Editor*
Marilyn Siff .....*Cheerleaders*
Diane Gansner....*Group Pictures Editor*
Mary Meyers.....*Junior Section Editor*
Carole Key....*Sophomore Section Editor*
Owen Nagel.....*Boys' Sports; Artist*
Diane Jones.....*Advertising Manager*
Jan Reid.....*Informal Pages Editor*
Pam Waser.....*Business Manager*
Elaine Baer.....*Honorary Member*
Ross Doering.....*Photographer*
Marie Small.....*Art Editor*
Carole Neier.....*Artist*
Sharron Craft.....*Artist*
Vickie Mielnik .....*Artist*
Dana Wendell.....*Artist*
Mrs. Koeppe.....*Art Sponsor*
Mr. Keller.....*Yearbook Sponsor*

OUR SCHOOL

Dedication

We, the Afhiscan Staff, dedicate this yearbook to the Senior Class of 1962 for its many contributions to our school.

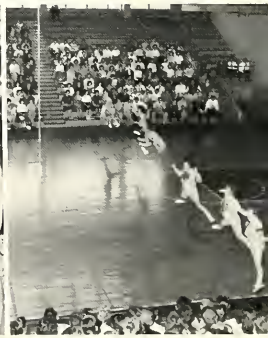

Table of Contents

Administration and Faculty 5
Seniors 13
Juniors 37
Sophomores 47
Royalty 61
Sports 71
Activities 81
Ads 109

OUR SCHOOL

ADMINISTRATION
&
FACULTY

BOARD OF EDUCATION

Back Row: Mr. Paul E. Mastin, Mr. A. F. Tubbesing, Mr. W. S. Thompson. *Front Row:* Mr. Robert O. Benson, Mr. Carl W. Webb, Mr. Fred G. Bringer.

Officers

President ..... Mr. Carl Webb
Vice-President ..... Mr. Robert Benson
Secretary ..... Mr. Fred Bringer
Treasurer ..... Mr. Paul Mastin
Director ..... Mr. William Thompson
Director ..... Mr. Albert Tubbesing
Attorney ..... Mr. Herbert Hahn

Every year there are six citizens of the Affton community who work for the continual betterment of the Affton schools. These are the people who are elected to serve on the Board of Education. They serve the school for three years with two members elected annually. Many of us see their familiar faces at various school activities, thus proving the interest they take in our school.

ADMINISTRATION

Mr. W. F. Gaunt
M.A.
Principal of Affton Senior High School.

Mr. Charles J. Mesnier
M.A.
Superintendent of the Affton School District

Mr. Charles N. Snyder
M.A.
Associate Principal of Affton Senior High School

Miss Marie T. Bergmann
M.A.
Guidance Director, National Honor Society

Mr. James L. Eastman
M.A.
Assistant Superintendent In Charge of Business

FACULTY

Mrs. Mary Lucile Adams
M.S.
Psyschology, Counseling, Future Teachers Association

Mrs. Velma H. Adamson
B.A.
French, Spanish, French Club, Spanish Club

Miss Doris L. Ahrens
M.A.
English, Advanced Composition, English Literature

Mrs. Helen M. Ashley
B.S. Ed.
Office Practice, Typing, Commercial Club

Mr. Arnold E. Bekemeyer
B.A.
Shorthand, Business Law, Student Council

Miss June Blankenship
B.S.
Homemaking, Pep Club, Homemaking Club

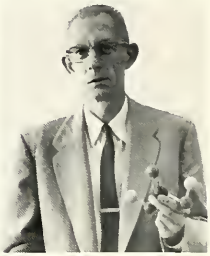

Mr. H. A. Boekenheide
M.S.
Chemistry, Science, Science Club, Honor Society

Mr. Felix V. Borkowski
B.S.
Business, Coach; Football, Wrestling

Mr. Fred D. Brummel
M.A.
History, Senior Class

Mr. Robert G. Brunette
M.S. Ed.
Physical Ed., Coach; Football, Track

Mr. Robert L. Campbell
M.A.
Government, History

FACULTY

Mr. William D. Cavallo
B.S.
Instrumental Music Supervisor

Mr. James H. Collins
M.Ed.
History

Mrs. Mary S. Cookson
B.S. Ed.
Librarian, Library Club, Library Science

Mr. Ralph F. Darr, Jr.
M.A. Ed.
English, Guidance

Miss Gladys E. Eakins
A.B.
Latin, English

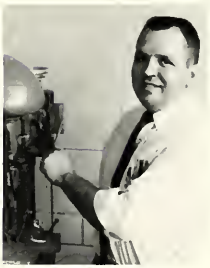

Mr. Kenneth L. Evans
B.S.
General Shop

Mr. Ralph E. Gentry
M.A.
Engineering Drawing, C.O.E

Mrs. Anna Gruber
B.A.
German, Russian

Mr. Jay Hatton
M.A.
Orchestra

Mrs. Arel Johnston
B.S.
English, Human Relations Club

Mr. Irving Keller
M.A.
Bookkeeping, Typing, Yearbook

STAFF

Mrs. Ethel Koeppe
B.F.A.
Art, Jr. Red Cross

Mr. Lester M. Kraft
M.A.
Physics, Geometry, Sophomore Advisor

Mr. Donald K. Kuhn
M.S.
Physical Ed., Athletic Director, Coach; Golf

Miss Mary A. Lambert
M.E.
Geometries, Mathematics, Special Testing

Mrs. Mary C. Mason
B.A.
Girls Physical Ed., Guidance, Counseling

Miss Carol J. McCartney
B.A.
Mathematics, Pep Club, Honor Society, Philosophy Club, Sr. Class Advisor

Mrs. Anne M. Nation
B.A.
English

Mr. Glenn H. Parsons
M.A.
History, Driver Ed.

Mr. Jack C. Pepin
B.S.
History, Contemporary Problems, Jr. Class Advisor

Mr. Oliver H. Press
M.S.
Metal Work, Machine Shop, Woodwork

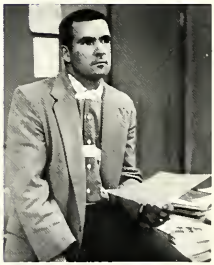

Mr. Merrill J. Rogers
M.A.
Health, Coach; Basketball, Football, Baseball

FACULTY

Mr. Alvin G. Schif
M.A.
Driver Ed., Study Hall, Coach; Baseball, Basketball

Mr. Marvin Schuman
M.A.
Mathematics, Sophomore Class Advisor

Mr. Charles Scollay
M.A.
English, Afhiscanette Advisor, Debate Club

Mr. Charles E. Shewmake
B.S.
Biology, General Science

Mrs. Joan M. Shewmake
B.S.
History

Mr. R. Edward Stevens
M.S.
Biology, Advanced Biology

Mr. N. Keith Stockberger
M.M.E.
Instrumental Music, 9th
Grade Vocal Music

Mrs. Kathleen C. Stoddard
B.S.
Chorus, Vocal Music

Miss Jane Walther
B.S.
Girls Physical Ed., Coach, G.A.A.

Mr. Jay M. Warner
M.A.
Speech, Engtish, Drama Club

Mrs. Ida Wolfsberger
R.N.
Nurse, Future Nurse's Club

Mrs. Jane Stuebner
M.S.
Mental Health Counselor

Mrs. Gloria L. Dixon
Secretary to Superintendent

Mrs. Lessly I. Fox
Secretary to Guidance Director

Mrs. Marie Jauer
Secretary to Associate Principal

Mrs. Irma E. Jung
Secretary to Principal

Mrs. Verna Leupold
Secretary to Business Manager

Mrs. Betty Nonnenkamp
Secretary to Superintendent

Mrs. Loretta Wallace
Secretary to Business Manager

Derrod Carr

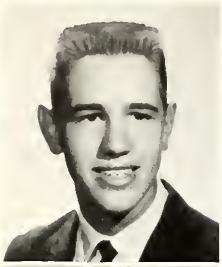

THOMAS VALLE HUBER
"top man on the totem pole"
Library Club 2; Key Club 2,3; Pep Club 2; Student Council 2; Homeroom Officer 1,2,3,4; Basketball Team Manager 1; Tennis Team 1; Intramurals 2; Class Officer 2,3,4.

ROBERT EDMUND JONES
"looks to the future"
French Club 3,4; President 4; Student Council 1; Homeroom Officer 3,4; Baseball Team 1,2,3,4; Football Team 3,4; Class Officer 4; Intramurals 2; "E" Average 1.

LYNDA KAY WELLONS
"cute, clever, and full of pep"
Afhiscan 3,4; Commercial Club 4; Human Relations Club 3; Pep Club 1,2,3,4; G.A.A. 1,2,3,4; Homeroom Officer 1,2,4; Intramurals 2,4; Drama Club 1,2,3,4; Class Officer 1,2,3,4; Perfect Attendance 1; Coronation 2,3; Homecoming Queen 4; Cheerleader 2,3,4; Co-Captain 4.

BONNIE SUE TRUSSELL
"bouncy, bubbly, and brainy"
French Club 1,2; Pep Club 1,2,3,4; G.A.A. 1,2,3,4; Student Council 1; Homeroom Officer 1,2,3,4; Chorus 1,2,3,4; Drama Club 1,2,3,4; Class Officer 4; Freshman Sextette 1; Afftonettes 2,3,4; Girls' Glee Club 2.

SHERI MORRIS ADAMSON
"a heart of gold"
Afhiscanette 4; F.T.A. 3,4; Library Club 4; G.A.A. 1,2,3,4; Student Council 2; Homeroom Officer 3; Chorus 1,2,3,4; Six Freshmen 1; Afftonettes 2,3.

BETTY ANN ALBRECHT
"a smile for everyone"
Pep Club 1,2,3,4; G.A.A. 1,2,3,4; Office Monitor 2,3; Intramurals 1,2,3,4.

CHARLES PETER ALBRECHT
"a mischievous grin"
Homeroom Officer 2,4; Baseball Team 4; Intramurals 2,3.

EILEEN MARIE ALT
"helpful and nice"
Transferred from Notre Dame 2; Pep Club 1; G.A.A. 1; Volleyball Team 1; Chorus 1; Perfect Attendance 1; School Play 1.

BEVERLY JEANNE ALTHERR
"high in smileage"
Junior Red Cross 2; Pep Club 1; Volleyball Team 3; Chorus 2,3,4; Future Nurses Club 3,4.

MARY MARGARET ANDERSON
"sweet, sincere, and serious"
Afhiscanette 4; Human Relations Club 4; Pep Club 2,3,4; G.A.A. 2,3,4; Honor Society 3,4; Intramurals 2,3; Hockey 3,4; Orchestra 1,2,3,4; Band 1,2,3,4; Senior Play 4; Drama Club 2,3,4; "E" Average 1,2,3,4; Oddfellows U. N. Pilgrimage; All-County Band 2; All-State Band and Orchestra 2.

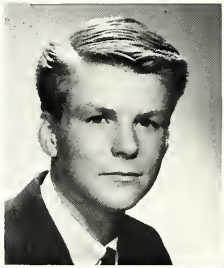

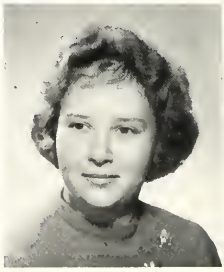

MICHAEL SALVATORE BADALAMENTI
"a real true friend"
Transferred from Maplewood Senior High 2; Wrestling Team 1,2,3,4; Football Team 2,3,4; Orchestra 3; Band 1,2,3,4.

PRESTON LOUIS BAILEY
"unpredictable"
Spanish Club 4; Science Club 2; Student Council 4; Track Team 3,4; Intramurals 2,3; Chorus 1,2,3,4; Orchestra 1,2,3,4; Senior Play 4; Drama Club 2,3,4; Philosophy Club 3; Afftonaires 2,3,4.

NANCY WINIFRED BARBER
"dainty and delightful"
Commercial Club 4; French Club 1,2; F.T.A. 1; Pep Club 1,2,3,4; G.A.A. 1,2,3,4; Homeroom Officer 2,3,4; Office Monitor 4; Chorus 1,2,3,4; Drama Club 2; Class Officer 1; Perfect Attendance 2; Homecoming 4; Freshmen Sextette 1; Afftonettes 2,3.

JOHN WILLIAM BEAHAN
"digs the beat"
French Club 4; Homeroom Officer 1; Football Team 1.

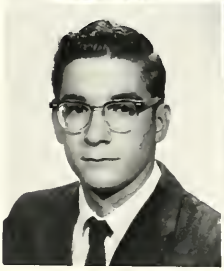

RICHARD ALLEN BERGER
"easy-going"
French Club 1,2; F.T.A. 3; Student Council 3; Basketball Team 1,2; Track Team 3; Intramurals 1,2; Perfect Attendance 1,2,3.

JEANNETTE MARIE BEVILLE
"jolly and nice"
Transferred from Southwest High School 1; French Club 2; F.T.A. 2; Junior Red Cross 3; Intramurals 2; Chorus 1; Drama Club 3,4.

KAY FRANCES BISCHOF
"ain't she sweet"
Commercial Club 3,4; Homemaking Club 1,3; Pep Club 1,2,3,4; G.A.A. 1,2,3,4; Homeroom Officer 3; Office Monitor 2,3,4; Basketball Team 1,2,3; Intramurals 2,3.

EDWIN FREDERICK BISCHOFF
"agreeable guy"
Chorus 1,2,3,4; Perfect Attendance 2.

BARBARA ANN BOHNE
"excels in sports and studies"
French Club 1,2; Science Club 1; G.A.A. 1,2,3,4; Basketball Team 1,2,3,4; Volleyball Team 1,2,3,4; Intramurals 1,2,3,4; Hockey Team 3,4; Perfect Attendance 1; "E" Average 1,2,3,4; Biology Club 1.

WESLENE PATRICIA BONHAM
"easy to know, easy to like"
Commercial Club 3; Pep Club 1,2,3,4; G.A.A. 1,2,3,4; Homeroom Officer 1,2,3; Office Monitor 2; Intramurals 2.

Seniors

SANDRA KAYE BRINKMANN
"full of talk and fun"
Afhiscanette 4; Junior Red Cross 1; Pep Club 1,2,3,4; G.A.A. 1,2,3,4; Homeroom Officer 4; Basketball Team 3,4; Volleyball Team 1,2,3,4; Intramurals 2,4; Hockey Team 3,4.

GEORGE MARTIN BROMBERGER
"a thoughtful guy"

DAVID JOEL BROWN
"why learn, you'll just forget"
Homeroom Officer 1,2; Basketball Team 1,2,4; Baseball Team 1; Football Team 1,2,4.

GAYLE RAE BROXON
"sunshine follows her"
Pep Club 1,2,3,4; G.A.A. 1,2,3,4; Volleyball Team 1; Intramurals 1,2,3,4; Chorus 1,2,3,4; Drama Club 4; Girls' Glee Club 2.

CAROL ETHEL BRUCH
"a friend worthwhile"
Commercial Club 4; President 4; German Club 1,2; Human Relations Club 1,2,3,4; President 4; G.A.A. 1,2,3,4; Student Council 4; Homeroom Officer 3; Volleyball Team 2; Intramurals 1,2,3,4; Chorus 1; "E" Average 1,2,3,4.

DORIS JOAN BUB
"filled to the brim with girlish glee"
Spanish Club 1,2; F.T.A. 2,3,4; Pep Club 1,2,3,4; G.A.A. 2,3,4; Basketball Team 3; Intramurals 2,3,4; Hockey Team 3,4; Chorus 1,2,3; Drama Club 4; Future Nurses Club 3,4.

LAURIE JEANNE CAMPBELL
"sparkles with vim and vigor"
Afhiscanette 4; German Club 1,2; Democratic Club 3,4; Pep Club 1,2,3,4; G.A.A. 2,3,4; Student Council 4; Homeroom Officer 1,2,3,4; Chorus 1,2; Drama Club 2,3,4.

LORRAINE FRANCES CASATTA
"Casey"
Afhiscan 3,4; Spanish Club 2; Pep Club 1,2; G.A.A. 1,2,3,4; Homeroom Officer 2; Office Monitor 2; Basketball Team 1,2, 3,4; Volleyball Team 1,2,3,4; Captain 2, Co-Captain 1; Intramurals 1,2,3,4.

DONNA SUE CHANDLER
"a friendly way about her"
Spanish Club 2,3; F.T.A. 1,2,3; Human Relations Club 1,2; Junior Red Cross 1; Pep Club 1,2; Chorus 1,2,3,4; Future Nurses 4.

RONALD HAROLD CHESTER
"always full of fun"
Transferred from Colonial Junior High 2; French Club 3,4; Library Club 2; Chorus 4; Drama Club 4; Senior Play 4.

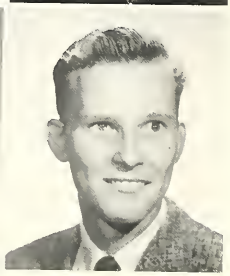

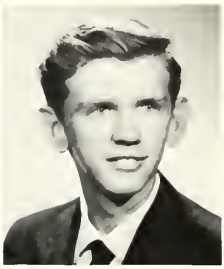

JUDITH ANN CHRISTOPHER
"a portrait of daintiness"
French Club 1,2; Pep Club 1,3; G.A.A. 1,3,4; Student Council 2,3,4; Vice-President 4; Homeroom Officer 1; Office Monitor 2,4; Intramurals 1,2,3; "E" Average 1,3; Coronation 1; Student Court 3.

ORMIN COOPER
"carefree days are ahead"
French Club 3; Baseball Team 1,2; Football Team 1; Perfect Attendance 3.

SHARRON CRAFT
"art is her specialty"
Afhiscan 4; Homemaking Club 3,4; Human Relations Club 1; G.A.A. 1; Chorus 1; Drama Club 1,4.

BARRY LEE CULLI
"better late than never"
Science Club 1.

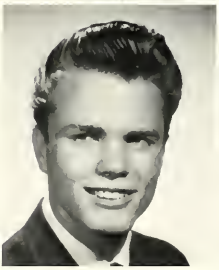

JOHN CRAIG DAUERNHEIM
"worry, worry, what me worry???"
Homeroom Officer 1,2,3; Baseball Team 1,2; Perfect Attendance 1,2.

BEVERLY JEANNE DIECKMANN
"shines in sports"
German Club 2; Pep Club 1,2,3,4; G.A.A. 1,2,3,4, Vice-President 3, President 4; Homeroom Officer 3,4; Basketball Team 1,2,3,4, Co-Captain 3; Volleyball Team 1,2,3,4; Hockey Team 3,4; Majorette 1,2,3, Head Majorette 3; Orchestra 3,4; Band 1,2,3,4; Perfect Attendance 1,2.

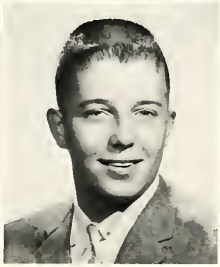

RONALD JOSEPH DOLDE
"never let your lessons interfere with your education"
Homeroom Officer 1,2; Basketball Team 1,2,3,4; Baseball Team 1,2; Intramurals 1,2,3; Chorus 1,2,4.

MARGARET MAY DYER
"happy talk"
Afhiscanette 4; French Club 2,3; Pep Club 1,2,3,4; G.A.A. 1,2,3,4; Homeroom Officer 2,3; Office Monitor 2,3; Senior Play 4; Drama Club 1,2,3,4.

ROGER EDWARD EGELING
"a little bit of nonsense"
German Club 2; Homeroom Officer 3; Intramurals 1; Perfect Attendance 1.

VERNON MICHAEL ENGELBRECHT
"all around guy"
Afhiscanette 4; French Club 4; Basketball Team 2; Manager 1; Baseball Team 1,2,3,4; Football Team 1.

JUDY ANN ENGLER
"quiet and serene"
Chorus 1.

SHIRLIE JANE FISCHER
"goddess of beauty"
Commercial Club 4; Pep Club 1,2,3,4; G.A.A. 1,2,3,4; Homeroom Officer 2,3; Basketball Team 2; Intramurals 1,2,3,4; Drama Club 2,4; Perfect Attendance 1,2.

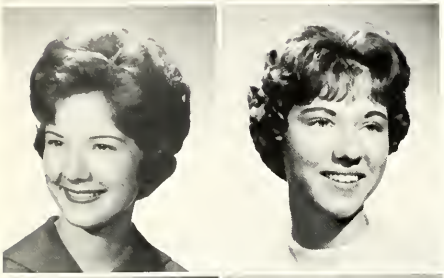

BARBARA BELLE FORD
"a spark of heavenly flame"
Human Relations Club 2,3,4; Junior Red Cross 1,2; Pep Club 1,2,3,4; G.A.A. 1,2,3,4; Intramurals 1,3.

CAROL LEE FORD
"ever joyous, ever gay"
German Club 2; F.T.A. 2; Homemaking Club 2; Pep Club 1,2,3,4; G.A.A. 1,2,3,4; Office Monitor 4; Intramurals 2,3.

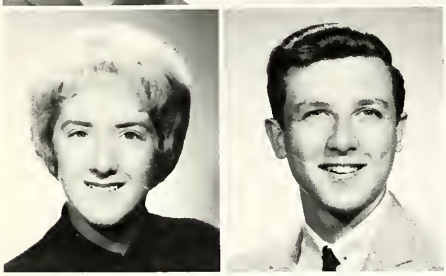

BETTY JEAN FREY
"vivacious blonde"
Homemaking Club 1,2; Library Club 2; Pep Club 1,2,3,4; G.A.A. 1,2,3,4; Intramurals 1,2,3; Perfect Attendance 3.

FRED LEE FRITSCH
"thoughtful and sincere"
Human Relations Club 4; Junior Red Cross 1; Republican Club 3; Pep Club 2; Intramurals 1,3; Chorus 1.

JAMES ALAN GEBHARDT
"quiet and likeable"
German Club 2; Library Club 4; Science Club 1; Intramurals 2; Chorus 1; Philosophy Club 3.

ROBERT GEBHARDT
"friendly and kind"
French Club 3; Intramurals 1,2,3,4; Perfect Attendance 1.

ROGER LOUIS GETROST
"terrific artist"
Afhiscan 3,4.

HOWARD LAWRENCE GILL
"a regular guy"
French Club 1,2; Student Council 2; Homeroom Officer 4; Wrestling Team 1,2,3; Track Team 1; Football Team 1,2,3; Intramurals 3.

ALAN VINCENT GOSIK
"friendly and funny"
Transferred from Bishop DuBourg 2; Student Council 4; Intramurals 1.

MARY SUSAN GOTTING
"looks on the happy side of life"
Afhiscan 1; French Club 1,2; Pep Club 1,2.3,4; G.A.A. 1,2,3,4; Student Council 3; Homeroom Officer 2,3; Office Monitor 4; Intramurals 1,2,3,4; Senior Play 4; Drama Club 4; Perfect Attendance 1,2,3.

PATRICIA ANNE GRAVELLE
"cautiously digging her road to success"
Afhiscanette 4; F.T.A. 3,4; Junior Red Cross 1; Pep Club 1,2, 3,4; G.A.A. 2,3,4; Office Monitor 3,4; Intramurals 1,2,3,4; Perfect Attendance 3.

DALE ALAN GREENSTREET
"barrel of fun"
Homeroom Officer 1; Perfect Attendance 1,2,3.

SUSANN MARY HAAS
" stay as you are and be loved forever"
Commercial Club 4; Pep Club 1,2,3.4; G.A.A. 1,2,3,4; Homeroom Officer 2; Intramurals 1,2,3; Chorus 1,2,3,4; Coronation 2,3.

JOHN JOSEPH HAASER
"a quiet guy"
Perfect Attendance 3.

MILDRED FRANCES HAJEK
"so in love"
Homemaking Club 3; Junior Red Cross 1; G.A.A. 1; Intramurals 1,2.

HAROLD ROBERT HARPER
"full of humor"
German Club 2,3; Homeroom Officer 2; Track Team 1; Football Team 1,2; Intramurals 1,2.

JUDITH LYNN HAUSER
"agreeable girl"
Homemaking Club 1; Pep Club 1,2,3,4; G.A.A. 1,2,3,4; Student Council 4; Intramurals 1,2,3,4.

SUSAN ANNE HAYNES
"life of the party"
Transferred from Bishop DuBourg 2; Pep Club 3,4; G.A.A. 2,3,4; Basketball Team 2; Intramurals 2,3; Chorus 2; Nurses Club 3.

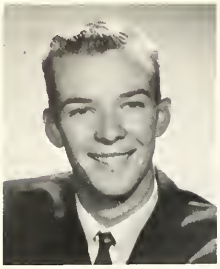

STEPHEN CONNER HEERN
"sigh no more ladies, sigh no more"
Homeroom Officer 1,4; Basketball Team 1,2; Baseball Team 2,3,4; Track Team 1; Football Team 1,2,3,4; Coronation Escort 3; Homecoming Escort 4; Intramurals 2,3.

JUDITH LEE HELM
"graceful to see, delightful to know"
Commercial Club 3; Pep Club 1,2,3; G.A.A. 1,2,3; Office Monitor 2; Intramurals 1,2,3.

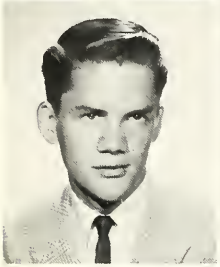

LARRY EDWARD HENSON
"likeable lad"
Transferred from Edgewood High School 2; Track Team 3,4; Football Team 2; Perfect Attendance 1.

WAYNE JOSEPH HERMEN
"Napoleon was a little man too"
Afhiscanette 4; Honor Society 3,4; Vice-President 4; Homeroom Officer 1,3; Basketball Team 1,2,3; Track Team 1,2,3,4; Football Team 1,2,3; Chorus 1,2,3; Class Officer 1; Perfect Attendance 1,2.

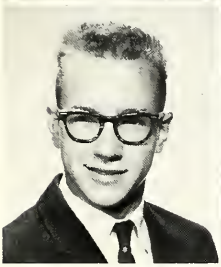

CRAIG ALLEN HEUSTIS
"not a care in the world"

NANCY JANE HILL
"there's something sweet about her way"
Afhiscan 1; Afhiscanette 4; French Club 1,2; F.T.A. 2; Democratic Club 3,4; Pep Club 1,2,3,4; G.A.A. 1,2,3,4; Student Council 4; Homeroom Officer 2,3; Office Monitor 4; Intramurals 1,2,3,4; Chorus 1,2,3,4; Senior Play 4; Drama Club 1,2,3,4; "E" Average 1; Treble Clefs 2,3.

JAMES GARLAND HINDS
"nice to know"
Transferred from Hammond High School, Hammond, Indiana 4.

DARRYL DAVID HOERR
"likes to work"
Intramurals 2; Chorus 1,2,3,4; Perfect Attendance 1,2,3.

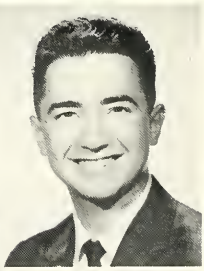

ALLEN DAVID HOFFMAN
"a friendly guy"

CAROL ANN HOFFMAN
"a lady unafraid"
Commercial Club 4; Pep Club 1,2,3,4; G.A.A. 1,2,3,4; Homeroom Officer 1,4; Intramurals 1,3,4; Chorus 1,2,3,4; Drama Club 4.

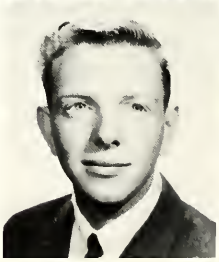

KATHERINE ALLINE HOGENKAMP
"a giggle is her trademark"
French Club 1,2; Homemaking Club 2; Science Club 1; Pep Club 1,2,3,4; G.A.A. 1,2,3,4; Basketball Team 1,2,3,4; Intramurals 1,2,3,4; Hockey Team 3,4; Drama Club 4; Perfect Attendance 1,2,3; Future Nurses 3,4.

CAROLYN ANN HOTH
"quiet and intelligent"
Intramurals 1,3; Perfect Attendance 1,3; Future Nurses 3.

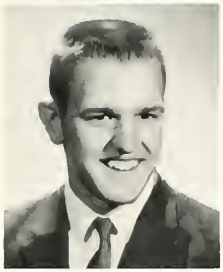

ROBERT EDWARD JAUER
"strives to improve"
Operators Club 1; Student Council 3,4; President 4; Homeroom Officer 2; Track Team 1,2; Basketball Team 1,2,3,4; Football Team 1,2,3,4; Senior Play 4; Class Officer 3; Perfect Attendance 1; Homecoming Escort 4.

NANCY KAY JOHNSON
"comical, cheerful, and capable"
German Club 4; F.T.A. 2,3,4; Homemaking Club 4; Pep Club 1,4; G.A.A. 2,3,4; Homeroom Officer 1,2; Intramurals 1,2,3,4; Hockey Team 4; Chorus 1,2,3,4; Drama Club 4.

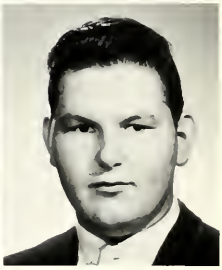

CAROL ANN JULIAN
"her pleasant disposition wins her many friends"
Commercial Club 4; Homemaking Club 4; Pep Club 1,2,3,4; G.A.A. 1,2,3,4; Homeroom Officer 2; Intramurals 1,2,4; Chorus 1,2; Drama Club 4.

WILLIAM ALBERT KESSLER
"deeds, not words"
Chorus 1,2.

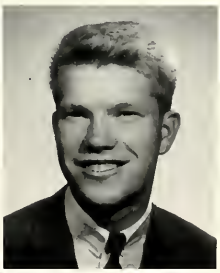

CAROLE JEANNE KEY
"makes a career of smiling"
Afhiscan 4; Commercial Club 4; F.T.A. 2,3,4; President 4; Junior Red Cross 1; Pep Club 1,2,3,4; G.A.A. 1,2,3,4; Student Council 3; Homeroom Officer 1; Intramurals 1,2,3,4; Suburban Future Teachers Association 4; President 4.

JAMES JOHN KLEIN
"fun to know"
Junior Red Cross 1; Intramurals 1,2,3.

DAVID CHARLES KNES
"answer to ye well-known maiden's prayer"
Science Club 4; Democratic Club 3,4; Key Club 2,3; Pep Club 1,2,3,4; Student Council 1,2; Homeroom Officer 1,2,3,4; Wrestling Team 1; Tennis Team 1,2,3,4; Football Team 1; Intramurals 2,4; Drama Club 1,2; Class Officer 2,3; Coronation Escort 1; Homecoming Escort 4.

DONA RAE KNOCK
"twirls her way through life"
German Club 1,2; F.T.A. 2,3,4; Pep Club 2,3,4; G.A.A. 1,3,4; Intramurals 4; Majorettes 1,2,3,4; Band 1,2,3,4; Drama Club 4; Perfect Attendance 1.

KLAUS GUENTHER KOEPP
"ambassador of good will"
Transferred from Gerh-Rohlfs-Gymn Bremen 4; Debate Club 1,2,3; Student Council 1,2,3, President 3; Homeroom Officer 1,2,3; Track Team 1,2,3; Senior Play 4; Class Officer 1,2,3; Soccer Team; Turn Team.

MELVIN HAROLD KOHL
"most considerate fellow"
Homeroom Officer 1,2,3,4; Basketball Team 1,2; Baseball Team 1,2,3,4; Intramurals 1,2,3; Chorus 1,2,3,4.

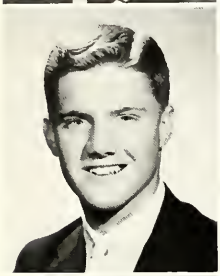

DONALD KING KRACKE
"enjoys holidays and weekends"
Homeroom Officer 4; Basketball Team 1,2; Baseball Team 1,2,3.

SUSAN ROSE KUPFERER
"fashioned for princes to see"
Spanish Club 1,2,3; F.T.A. 1,2,3,4; Human Relations Club 1,2; Junior Red Cross 1; Pep Club 1,2,3; Homeroom Officer 1; Chorus 1; Orchestra 1.

WILLIAM MURRAY LEE
"never a frown"
Student Council 4; Homeroom Officer 2,3; Baseball Team 1,2; Track Team 3; Football Team 1,2,3,4; Intramurals 1.

SANDRA LEE LEPPER
"she enjoys being a girl"
Afhiscan 3; French Club 1,2; Democratic Club 3; Pep Club 1,2,3,4; G.A.A. 1,2,3,4; Intramurals 1,2,3; Drama Club 1,2, 3,4; Homecoming 4.

MILDRED SHARON LIVELY
"glad to be alive"
French Club 2,3; F.T.A. 1,2,3; Pep Club 1,2,3,4; G.A.A. 1,2, 3,4; Homeroom Officer 1; Intramurals 1,2,3,4; Chorus 1,2,3,4.

RICHARD WAYNE LOOMIS
"full of mischief, full of fun"
Football Team 1; Basketball Team Manager 2.

BONNIE KATHLEEN MALLOY
"never ending pep"
Transferred from Kirkwood High School 3; Pep Club 1,2,3,4; G.A.A. 3,4; Chorus 2.

ROBERT CHARLES MARKHAM
"an outstanding musician"
Orchestra 1,2,3,4; "E" Average 2.

MARILYN LOUISE MASTIN
"to know her is to love her"
Afhiscan 1,2,3,4; Editor 3,4; Commercial Club 4; French Club 1,2; F.T.A. 2,3,4; Pep Club 1,2,3,4; G.A.A. 1,2,3,4; Treasurer 3,4; Honor Society 3,4; Student Council 1,4; Homeroom Officer 2,3,4; Intramurals 1,2,3,4; Majorettes 1; Band 1; Senior Play 4; Perfect Attendance 2; "E" Average 1,2,3,4; Basketball Team Manager 1.

THOMAS MICHAEL McMILLEN
"an intelligent young man"
Spanish Club 1,2; Human Relations Club 3; Democratic Club 3; "E" Average 2.

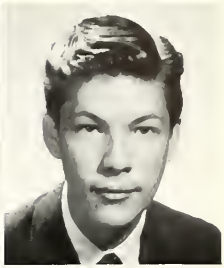

VIRGINIA ANN MERKLIN
"a quiet miss, yet cheerful too"

RICHARD WARREN MERRITT
"a glint of mischief in his eye"
Basketball Team Manager 3; Intramurals 2; Perfect Attendance 3.

GARY RAY MEYER
"his brain teems with endless schemes"
Student Council 2.

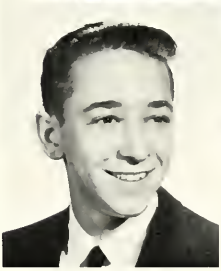

SUSAN JEAN MEYER
"success will never pass her by"
Commercial Club 4; German Club 2,3,4; Pep Club 3,4; G.A.A. 1,2,3,4; Honor Society 3,4; Secretary 4; Student Council 3,4; Secretary 4; Homeroom Officer 2; Intramurals 1,2,3,4; Chorus 1; Perfect Attendance 1,2,3; "E" Average 1,2,3,4; Girls' Glee Club 1.

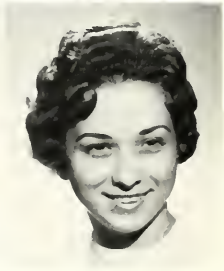

BARBARA ANNE MEYERS
"witty and chic"
Afhiscan 4; Russian Club 4; Spanish Club 2,3; Italian Club 2; Pep Club 1,2,3,4; President 4; G.A.A. 1,2,3,4; Secretary 3,4; Student Council 4; Homeroom Officer 1,2,3,4; Basketball Team 2; Intramurals 1; Hockey Team 3; Chorus 1; Drama Club 1,4; "E" Average 2.

VICTORIA ANN MIELNIK
"big interest in art"
Afhiscan 4; French Club 3,4; Human Relations Club 3; Pep Club 1,2,3,4; G.A.A. 2,3,4; Homeroom Officer 1,2,3; Office Monitor 3,4; Volleyball Team 2; Drama Club 3,4.

SUSAN FLORENCE MILNE
"sweetness and intelligence make a fine combination"
Afhiscanette 4; Italian Club 2; F.T.A. 1,2,3,4; Human Relations Club 3,4; G.A.A. 1,2,3,4; Honor Society 3,4; Treasurer 4; Intramurals 3; "E" Average 1,2,3,4.

DENNIS MUELLER
"ranks graduation as a great accomplishment"
Basketball Team 1; Tennis Team 1,2,3,4; Football Team 1,2,3,4; Intramurals 2.

BARBARA ANN MULLINS
"friendly and witty"
French Club 3,4; Human Relations Club 4; Library Club 4; G.A.A. 1,2,3,4; Senior Play 4; Perfect Attendance 1,2,3; Library Staff 4.

KAREN SUE MURAWSKI
"I hate talkative people—give me a good listener"
Spanish Club 2; Pep Club 1,2,3,4; G.A.A. 1,2,3,4; Intramurals 1,2,3,4; Perfect Attendance 2.

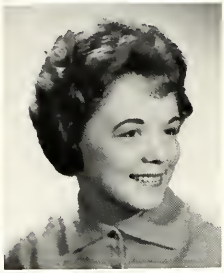

OWEN WARREN NAGEL
"ambition hitched to industry"
Athiscan 4; Athiscanette 3; French Club 3,4; President 3; F.T.A. 3; Library Club 3,4; President 4; Operators Club 1,2; Republican Club 3; Pep Club 3; Basketball Team Manager 2,3,4; Intramurals 3; Drama Club 3,4; Senior Play 4.

CAROLE SUSAN NEIER
"coquette and artistic"
Athiscan 3,4; Spanish Club 3,4; Pep Club 1,2,3,4; G.A.A. 1,2,3,4; Homeroom Officer 1,2,3,4; Intramurals 1,2,3,4; Drama Club 4.

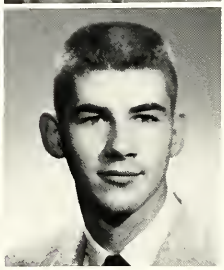

JUDITH ANN NORDMAN
"carefree and independent"
Athiscan 2,3,4; Editor 4; Latin Club 1,2; Science Club 1,2; Republican Club 3,4; Pep Club 1,2,3,4; G.A.A. 1,2,3,4; Homeroom Officer 1,2,3; Basketball Team 1,2,4; Volleyball Team 1,2,4; Intramurals 1,2,3,4; Hockey Team 4.

RICHARD PEEK OAKLEY
"a good disposition goes a long way"
Transferred from C.B.C. 4; Intramurals 4; Class Officer 1.

MARY PEG O'LEARY
"sweet, cute and full of fun"
Transferred from Bishop DuBourg 3; Pep Club 4; Volleyball Team 1; Drama Club 4.

GARY LEE OPITZ
"hotrod fan"

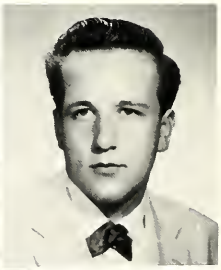

MIKE DAVID OPPERMANN
"the convertible kid"
Transferred from DuBourg 3; Baseball Team 1,2; Wrestling 1; Track Team 1,2; Football Team 1,2,3; Intramurals 1,2,3,4.

DIANNE THERESA O'ROURKE
"happy at work, happy at play"
Library Club 3.

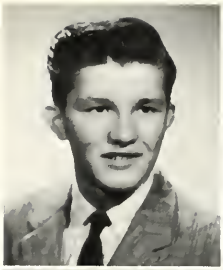

JAMES CARL PARRISH
"speaks for himself"
French Club 1; Track Team 3; Football Team 1.

PLEASANT CARL PATRICK
"a snappy dresser"
Russian Club 4; Intramurals 2; Drama Club 3,4.

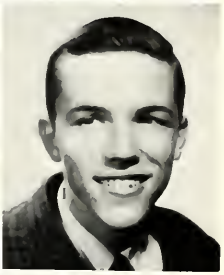

JUDITH ELAINE PEEBLES
"beautiful black hair"
G.A.A. 1,2,4; Intramurals 1,2,3,4; Chorus 1,4; Band 1,2.

KENNETH RICHARD PETERS
"never too busy to help or be kind"
Democratic Club 3; Baseball Team Manager 2; Intramurals 1; Chorus 1; Drama Club 1,2.

PATRICIA JUNE PETZOLD
"kindness will find a way"
Spanish Club 2,3; Italian Club 2; F.T.A. 3,4; Homemaking Club 1,2; Human Relations Club 3,4; Pep Club 1,2,3,4; G.A.A. 1,2,3,4; Office Monitor 3; Intramurals 3,4.

LaVERNE JULIA PHELAN
"wallops out a song"
F.T.A. 1,2,3,4; Homemaking Club 4; Science Club 1; Pep Club 1,2,3,4; G.A.A. 3,4; Chorus 1,2,3,4; Drama Club 3,4.

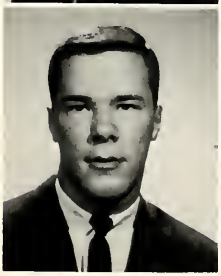

JERRY WAYNE PHILLIPS
"a grin on his face, a laugh in his eyes"
Student Council 1,2; Basketball Team 1,2; Track Team 1,2; Football Team 1,2; Intramurals 1; Chorus 1,2.

LEE ALAN PICKLES
"things liven up when he's around"
Homeroom Officer 1,2,3; Basketball Team 1,2; Track Team 1,2,3,4; Football Team 1,2,3,4; Intramurals 2.

LEW RAY PICKLES
"all American guy"
German Club 1; Student Council 3; Basketball Team 1,2,3,4; Co-Captain 1; Baseball Team 3; Track Team 1,2; Football Team 1,2,3,4; Co-Captain 4; Intramurals 1; Chorus 1; Coronation Escort 1.

LORENE CAROLINE POUND
"every 'ounce' is packed with dynamite"
G.A.A. 1,2,3,4; Vice-President 4; Basketball Team 1,2,3,4; Volleyball Team 2,3,4; Intramurals 1,2,3,4; Hockey Team 3,4.

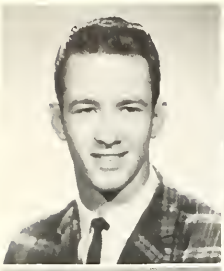

DAVID ANTHONY POWELL
"the eyes of Texas"
French Club 1,2; Homeroom Officer 2,3; Basketball Team 1,2,3,4; Track Team 1,2,3,4; Football Team 1,2,3,4; Intramurals 2; Chorus 1; Coronation Escort 2,3.

RICHARD DOUGLAS PROVANCE
"full of fun and friendliness too"
German Club 1,2; Key Club 2; Homeroom Officer 1; Intramurals 1,3; Chorus 1,2,3,4.

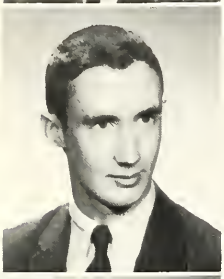

JAMES THOMAS QUAYLE
"carefree, happy, that's his way"
Basketball Team 1; Intramurals 2.

SALLY ANN QUIGLEY
"her smile will light the way"
Spanish Club 2,3; Homemaking Club 1; Democratic Club 3; Pep Club 1,2,3,4; G.A.A. 1,2,3,4; Homeroom Officer 1,2,3,4; Intramurals 1,2,3,4; Chorus 1,2,3,4; Perfect Attendance 2,3.

EARL DEE RAY
"as swell a fellow as ever could be"
Golf Team 2; Football Team 3,4; Intramurals 1; Chorus 1,2,3; Perfect Attendance 1,2.

CAROL ANN RAYFIELD
"characterized by sweetness"
Afhiscanette 4.

TERENCE JOHN REED
"towering height"
Track Team 4; Intramurals 3; Perfect Attendance 3.

JANIS CAROLE REID
"little lady"
Afhiscan 4; French Club 1,2; Democratic Club 3; Pep Club 1,2,3,4; Homeroom Officer 1,3,4; Chorus 1,2,3; Afftonettes 1,2,3; Senior Play Stage Manager 4; Drama Club 2,3,4; Coronation 1; Homecoming 4; Student Court 3.

GERMAINE LOUISE RICKLI
"a treasure of pleasure"
Commercial Club 3,4; French Club 1,2; Pep Club 1,2,3,4; G.A.A. 1,2,3,4; Homeroom Officer 1,2,4; Intramurals 3; Band 1,2,3,4.

MICHAEL LEO ROER
"easygoing, friendly, and kind"

ROBERT EDWARD ROGERS
"his smile and wit are both well known"
Library Club 2; Basketball Team 2,3; Baseball Team 1,2; Football Team 3; Perfect Attendance 2.

RAYMOND JOSEPH RUSSO
"freckles on a friendly face"
Junior Red Cross 1,2,3; Pep Club 4; Track Team 3,4; Football Team 2; Manager 3; Intramurals 1,2; Perfect Attendance 1,3.

SAMUEL LEONARD SABATINO
"thinks that play is here to stay"

BARRY ANTHONY SCARPATI
"not much for work, more for fun"
Transferred from Warwick Senior High, Virginia; French Club 1,3.

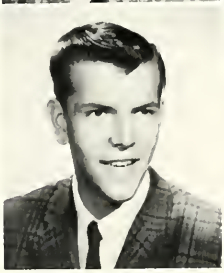

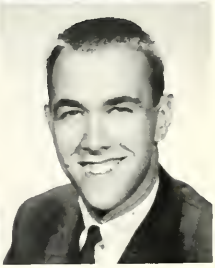

LAWRENCE RALPH SCHELLER
"as nice a lad as one could know"
Homeroom Officer 2; Intramurals 2; Perfect Attendance 2.

JAMES EDWARD SCHNEIDERHAHN
"pretty girls are his delight"
Transferred from Christian Brothers College 3; Pep Club 4; Basketball Team 1,2,3,4; Baseball Team 4; Intramurals 1,2,3,4.

CAROL ANNE SCHRADER
"as full of fun as she can be"
Russian Club 2,3; Homemaking Club 1; Pep Club 1; G.A.A. 1; Chorus 1,2,3,4; Perfect Attendance 2,3.

MADONNA KATHLEEN SCHUTZIUS
"dainty and demure"
Commercial Club 4; Pep Club 1,2,3,4; G.A.A. 1,2,4; Intramurals 4; Drama Club 4.

CAROL JOYCE SEAGO
"ready to laugh and full of glee"
Transferred from Osceola, Arkansas 1; Commercial Club 4; Human Relations Club 4; Library Club 4; G.A.A. 4; Hockey Team 4; Chorus 3,4; Band 1; Drama Club 3,4.

GEORGE THOMAS SEENER
"kind of auiet, a regular guy"
Library Club 2; Tennis Team.

MARTHA ROSE SELF
"shy, quiet, and very sweet"
French Club 1,2; Homemaking Club 3; Student Council 3; Youth For Christ 1,2,3,4.

LILLIAN MARIE SMALL
"a wonderful artist"
Afhiscan 3,4; Art Editor 4; Spanish Club 3,4; Junior Red Cross 2,4; Pep Club 1,2,3,4; G.A.A. 1,2,3,4; Homeroom Officer 1,2,3; Basketball Team Manager 2; Intramurals 1,2,3,4; Perfect Attendance 2.

NIKE SUSAN SMYTH
"with a song in her heart"
Afhiscanette 1,2,3,4; Spanish Club 1,2,3; F.T.A. 3,4; Pep Club 1,2,3,4; G.A.A. 1,2,3,4; Honor Society 3,4; Student Council 2; Homeroom Officer 3,4; Intramurals 1,2,3,4; Chorus 1,2,3,4; Senior Play 4; Drama Club 4; "E" Average 2,3; Quill and Scroll 3,4.

MARY ELLEN STEINBECK
"silence expresses what words cannot"
Homemaking Club 1,3; G.A.A. 1,3,4.

RAY SYLVESTER STEINNERD
"this young man is sure to go far"
Honor Society 3,4; President 4; Student Council 4; Homeroom Officer 2,3,4; Perfect Attendance 1; "E" Average 3; Baseball Team 2.

LARRY LYNN STEVENS
"always willing to lend a hand"
Operators Club 1,2,3,4; Photography Club 1,2; Homeroom Officer 2; Office Monitor 3,4; Perfect Attendance 3; Biology Club 2.

ROBERT RONALD STOESSEL
"hold that line"
Basketball Team 2; Wrestling Team 3,4; Track Team 2,3,4; Football Team 3,4; Intramurals 2.

GARY WILLIAM SUTHERLAND
"a handsome guy"
Homecoming Escort 4.

GERILYN KAY THOMPSON
"a good disposition helps a lot"
Afhiscanette 4; Commercial Club 4; Italian Club 1; F.T.A. 2,3,4; Human Relations Club 3,4; Intramurals 1; Band 1,2,3,4; Perfect Attendance 1,2.

DONALD GEORGE TRAUTH
"has a friendly disposition"
Chorus 1,2,3.

LYNN KAREN TREICHEL
"always willing and eager to please"
Afhiscanette 4; F.T.A. 2,3,4; President 3; Pep Club 1,2,3,4; G.A.A. 1,2,3,4; Homeroom Officer 1,3,4; Office Monitor 3,4; Intramurals 1,2,3,4; Chorus 1.

JEAN HELEN UFFMANN
"sharp and keen is our girl Jean"
German Club 1,2; Pep Club 1,2,3,4; G.A.A. 1,2,3,4; Homeroom Officer 1,2; Basketball Team 1,2; Volleyball Team 1,2,3; Intramurals 1,2,3; Chorus 1,2,3,4; Drama Club 4; Class Officer 2; Cheerleader 1,2,3,4; Co-Captain 3; Captain 4; Treble Clefs 1,2,3; Afftonettes 4.

STEVEN LEWIS VAN METER
"always jolly, never sad"

DENNIS CAMPBELL VAUGHN
"a thoughtful guy with a friendly way"
Student Council 3,4; Track Team 2,4; Football Team 4; Manager 4; Intramurals 2; Perfect Attendance 2.

GILBERT WILLIAM VONDRASEK
"fearlessly I'll face them and argue their doubts away"
Debate Club 3; Democratic Club 3; Basketball Team 1,2,3,4; Baseball Team 1,2.

PAMELA ELAINE WASER
"sweet, lovely, willing, and kind"
Afhiscan 4; Pep Club 1,2,3,4; G.A.A. 1,2,3,4; Office Monitor 2,3,4; Volleyball 1,3,4; Intramurals 1,2,3,4.

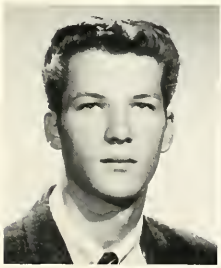

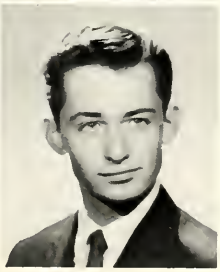

JEROME GARY WEINERTH
"handsome and tall"
Transferred from DuBourg 4; Homeroom Officer 1,2,3; Basketball Team 1,4; Track Team 1,2,4; Football Team 1; Intramurals 1,2,3,4; Orchestra 1,2.

KARON KAY WEISSENBORN
"so thoughtful and sincere"
Afhiscanette 4; Commercial Club 4; Spanish Club 1,2; Italian Club 2; F.T.A. 3,4; Human Relations Club 1,2; Pep Club 3,4; G.A.A. 3,4; Chorus 1,2,3,4; Orchestra 3; Band 1,2,3; Drama Club 2,3,4; Perfect Attendance 2; "E" Average 2,3; Afftonettes 1,2,3,4.

SALLY AUDREY WERNER
"kindly voice and words hath she"
Pep club 1,2,3,4; G.A.A. 1,2,3,4; Chorus 1,2,3,4; Future Nurses Club 3,4.

DAVID LEROY WHALEN
"all great men are dead or dying, and I don't feel well myself"
German Club 2,3; Student Council 2; Homeroom Officer 2,3; Basketball Team 1,2,3,4; Baseball Team 1; Football Team 1,2,3,4; Intramurals 2,3; Chorus 1; Homecoming Escort 4.

DONNA LOUISE WIESEHAN
"gentle, sweet, dainty, and neat"
Transferred from St. Mark's 4; Spanish Club 3; Science Club 3; Intramurals 1,2,3; Pep Club 3.

ROBERT BRUCE WILLIAMS
"a most capable fellow, indeed"
Transferred from O'Fallon 4; Orchestra 1,2,3; Band 1,2,3.

GAIL ELLEN WILSON
"they don't come any better"
French Club 1,2; Italian Club 2; Human Relations Club 2,3,4; Pep Club 1,2,3,4; G.A.A. 1,2,3,4; Honor Society 3,4; Homeroom Officer 3,4; Basketball Team 2,3; Volleyball Team Manager 3; Hockey Team 3,4; Orchestra 1,2,3,4; Drama Club 2,3,4; "E" Average 1,2.

RONALD CLEM WINSCHEL
"he wasn't here long, but we enjoyed his stay"
Transferred from Bishop Dubourg 3.

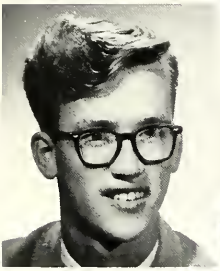
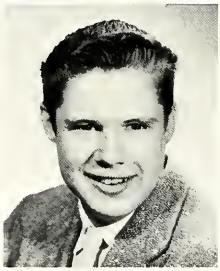

ROBERT JESSE WORTH
"once a friend, a friend to stay"
Student Council 1; Intramurals 2,3.

RAYMOND CURTISS YARBROUGH
"likeable fellow with a friendly way"
F.T.A. 3; Intramurals 2.

RONALD VERNON YOUNGMAN
"a singing sensation"
F.T.A. 3,4; Human Relations Club 1,2,3,4; Junior Red Cross 2; Chorus 1,2,3,4; Orchestra 1,2,3,4; Drama Club 1,2,3,4; President 4; Thespian Society 3,4; Afftonaires 2,3,4.

CATHERINE ANN ZAVORKA
"a loyal friend"
German Club 1,2,3,4; Human Relations Club 2,3; Library Club 4; Intramurals 2,3; Chorus 1,2,3,4; Senior Play 4; "E" Average 2.

ROGER LEE ZIMMERMAN
"fun is his calling card"
Science Club 4; Democratic Club 3,4; Pep Club 2,3; Homeroom Officer 1,2,3,4; Wrestling Team 1,2,3,4; Captain 4; Track Team 1; Tennis Team 2,3,4; Football Team 1; Intramurals 1,2,3; Chorus 1,2; Band 1; Drama Club 1,2; Perfect Attendance 1.

SHARYN ANN ZIMMERMAN
"a touch of mischief in her eye"
Commercial Club 3,4; Pep Club 1,2,3,4; G.A.A. 1,2,3,4; Homeroom Officer 1,2; Basketball Team 2,3; Volleyball Team 1,2, 3,4; Intramurals 1,3.

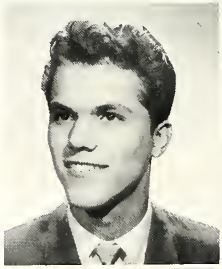

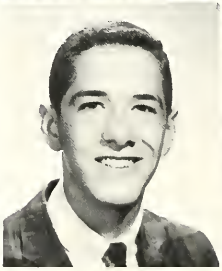

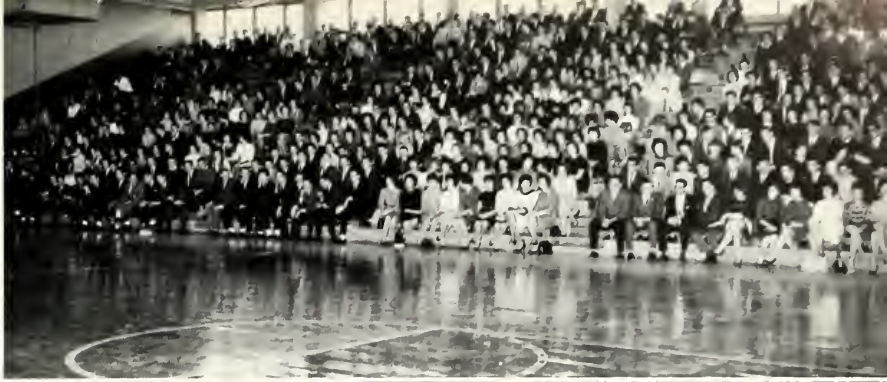

SENIOR SUPERLATIVES

MOST POPULAR
D. Knes, L. Wellons

BEST ALL AROUND
K. Koepp, N. Barber

BEST PERSONALITY
B. Jones, B. Trussell

MOST SCHOOL SPIRIT
J. Uffmann, B. Jauer

CUTEST SMILE
S. Quigley, S. Heern

MOST WITTY
B. Meyers, P. Bailey

MOST TALENTED
D. Knock,
R. Youngman

MOST AMBITIOUS
N. Smyth, O. Nagel

BEST
DRESSED
T. Huber,
S. Lepper

MOST CONSIDERATE
N. Johnson, M. Kohl

BEST SENSE OF HUMOR
M. Gotting, H. Harper

MOST ATHLETIC
L. Pickles, B. Dieckmann

MOST INTELLIGENT
B. Markham, S. Milne

MOST LIKELY
TO SUCCEED
M. Mastin, R. Steinnerd

MOST DEPENDABLE
R. Zimmerman, C. Bruch

MOST
BEAUTIFUL/HANDSOME
S. Fischer, G. Sutherland

Senior Honors

AFHISCAN Editors

Student Body President

N.E.D.T. Scholarship Tests Award Winners

G.A.A. Trophy Winners

Senior Honor Society

Boys' State Delegate

Senior Thespians

Art Award Winners

Second Place State—180 lb. Class

AFHISCANETTE Editor
D.A.R. Award
Oddfellows' Pilgrimage

"E" Average Awards

Senior Play

Bottom Row: M. Kohl, B. Jauer, M. Gotting, Mr. Warner, L. Wellons, N. Hill, R. Chester. *Second Row:* O. Nagel, J. Reid, R. Youngman, B. Mullins, C. Neier, C. Patrick, C. Zavorka, M. Anderson, G. Wilson, K. Weissenborn, P. Bailey, C. Bruch, C. Seago, K. Koepp.

BULL IN A CHINA SHOP

Cast

Detective O'Finn ..... Preston Bailey
Miss Hildegarde ..... Kay Weissenborn
Miss Nettie ..... Mary Gotting
Miss Lucy ..... Mary Anderson
Miss Amantha ..... Gail Wilson
Miss Birdie ..... Cathy Zavorka
Miss Elizabeth ..... Lynda Wellons
Jane Rogers ..... Nancy Hill
Krammer ..... Ron Youngman
Johnson ..... Klaus Koepp
Stretcherbearers ..... Mel Kohl, Bob Jauer, Ron Chester

Seniors' Only

SENIOR OFFICERS

Left to right:
Bob Jones.....*Vice-President*
Bonnie Trussell.....*Treasurer*
Tom Huber.....*President*
Lynda Wellons .....*Secretary*
Mr. Brummel.....*Sponsor*

SENIOR CLASS

MOTTO: "Find a way or make a way"
COLORS: Royal Burgundy Red and White
FLOWER: White Rose

Confucius say: "Big men make little noise and little trouble."

ORIENTAL
ORIENTAL MINIATURE
M.

Juniors

Michael Divincen
President
Gene Albrecht
Vice-President
Jacquelyn Faust
Secretary
Gail Neu
Treasurer
William Adams

Elizabeth Alexander
Dennis Amsden
Helen Anderson
Larry Anderson
Danny Bach

Elaine Baer
Lawrence Barron
Roland Bartels
Larry Baumgartner
Ruth Ann Bayless

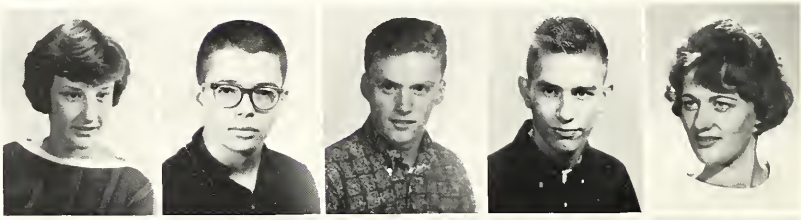

Laura Bell
Judith Benda
Janet Berra
David Bertels
Robert Besterfeldt

William Beville
Charles Bingham
Robert Birnstill
Karen Bischof
Roger Bocek

Virginia Boehner
William Boston
Nancy Boswell
Dee Bouldin
Darrell Breeden

Brian Breuer
Diane Briley
James Brslik
Leellyn Brunton
Kenneth Budt

August Buehner
Roberta Bugg
Janis Bumb
James Burns
Barbara Butterly

James Carner
Gerrod Carr
Janet Cason
Evon Charow
Jill Chavis

Beverley Clark
Robert Clark
Philip Colwell
Gary Cook
JoAnn Cook

John Craine
Judith Craven
Donald Cremer
Oliver Crinkelmeyer
Leon Crossley

Diane Cusumano
Thomas Davidson
Virginia Dawley
Donna Dearinger
Judith Dietmeyer

Juniors

Patricia Jane Dix
Robert Dowdle
Roger Duncan
Raymond Ehlert
Charles Eidson

Thomas Farley
Robert Farrell
Wayne Filichowski
Gail Foerstel
Carolyn Forsting

Marjorie Fuller
Robert Gamel
Diana Gansner
Dwayne Gantt
Oliver Geiser

Gary Gerlitz
David Gibbons
Richard Goldammer
Rebecca Greeves
Joseph Grizzell

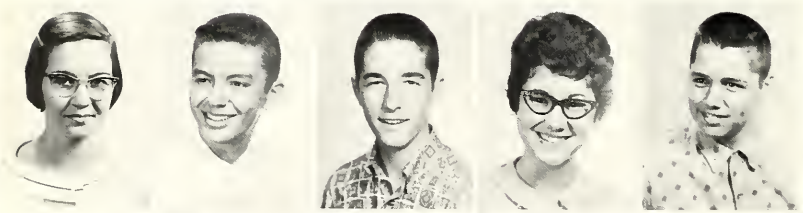

Carol Haffner
Dale Hammer
Michael Harbert
Diane Hartmann
William Hayes

Kathleen Haynes
Constance Hemker
Frances Hemker
Roger Hensel
Werner Henze

Robert Herrmann
Lois Hesse
James Hill
Olivia Hinds
Mary Hoerr

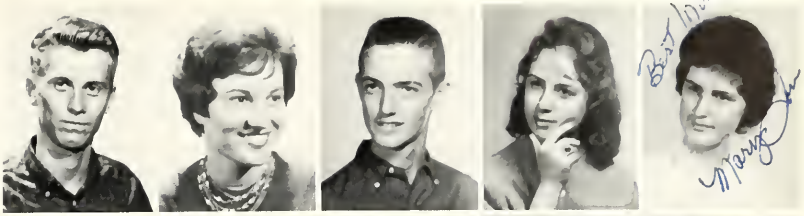

Gaye Hoff
Robert Hogenkamp
Sandra Holmstrom
Reginald Horton
William Huber

Sally Hug
Frank Hunt
Sue Huseman
James Inman
Ronald Janis

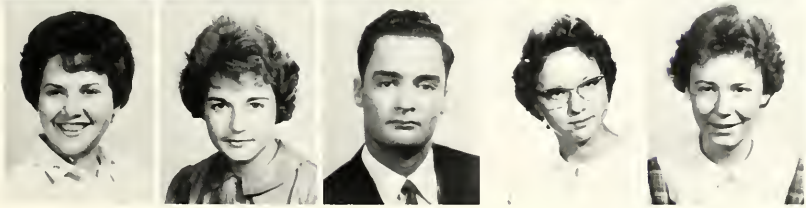

Joyce Johnson
Barbara Jolly
Clarence Jones
Lois Jungewaelter
Deborah Klaus

Karen Kloeb
Shirley Klund
Michael Koenig
Thomas Kohl
Lynn Kohner

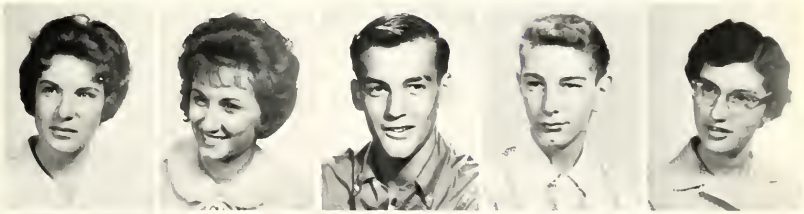

Kathleen Komorek
Lana Krueger
Sharon Kuenne
Janice Kupferer
Larry Lammering

Juniors

Justin Larsen
Barbara Lee
Patrick Lee
Patricia Lehman
George Leisher

Jaclyn Leslie
Martha Lindley
Janet Luepke
Susan Lukens
William Maier

Katherine Maness
Thomas Mantle
Russeli Marzorati
Sandra Mayer
Richard McKeever

Carolyn Meissner
David Merritt
Mary Meyers
Charles Miller
Joseph Miller

Gene Miller
Jo Ann Miller
Patricia Miller
Sharron Miller
Richard Millot

Michael Mirkay
Nancy Montgomery
Keith Monton
Glenda Morris
Michael Morrissey

Frances Mues
Samuel Muller
Sandra Munzert
John Naeger
Leroy Naeger

Robert Neulist
Nancy Newberry
Michael Obermoeller
Kenneth Olsen
Mary O'Rourke

Robert Orr
James Paneck
Judith Peckron
Kathleen Pfeiffer
Thomas Phelps

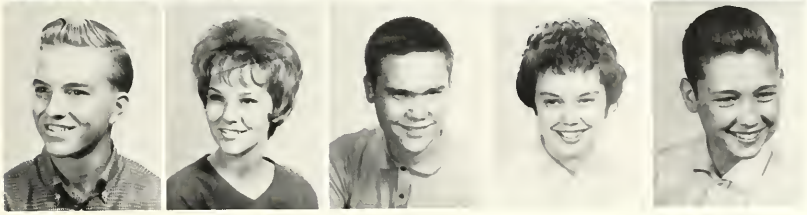

Allen Pitt
Janet Poole
Robert Putnam
Beverly Quayle
Robert Quigley

Robert Reinhardt
Lawrence Repp
Thomas Rezsonya
Melvin Rhomberg
Arthur Riefle

Mary Riley
Susan Rinderer
Norman Roberts
Ronald Schmalz
Ronald Roedder

Juniors

Eric Salabay
Bradford Sanders
Ronald Schiller
James Schlueter
Gerald Schober

Judith Schrand
Marilynne Schunzel
Linette Schutzius
Sue Ellen Seitz
Arthur Self

Sandra Shanklin
Donald Sherer
Gary Shipper
Diane Siebert
Sharon Siedhoff

Marilyn Siff
Shirley Slemmens
Don Smith
David Snipes
Janet Sporleder

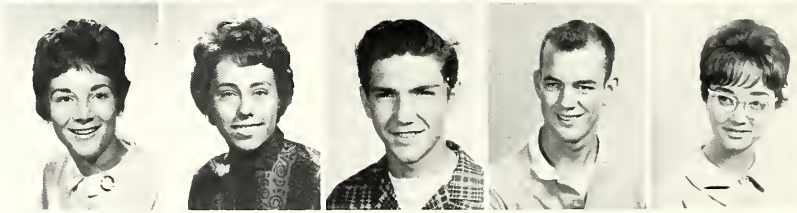

Susan Stecher
Joseph Stefanko
Howard Stein
Michele Stojan
Kristine Tasch

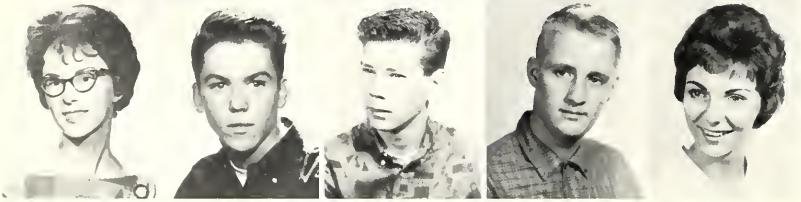

Janet Theiss
William Thompson
Wallace Toy
Thomas Traber
Judith Trauth

John Trudt
Priscilla VanNostrand
William Varone
Nelson Vrlenich
Michael Wahoff

Richard Warner
Erwin Welling
Dana Wendell
Mary West
Jean Wheeling

Sally White
Jean Whitehead
Sandra Whitman
Paulette Wick
Michele Wickell

Marie Williamson
Randall Wolf
Elizabeth Wollmershauser
James Woolf
James Youngman

Terry Youngman
Michael Zuzack

Junior Class Officers

JUNIOR CLASS OFFICERS

Standing:
Mr. Pepin ..... *Sponsor*
Sitting:
Jacki Faust ..... *Secretary*
Mike Divincen ..... *President*
Gene Albrecht ..... *Vice-President*
Pixie Neu ..... *Treasurer*

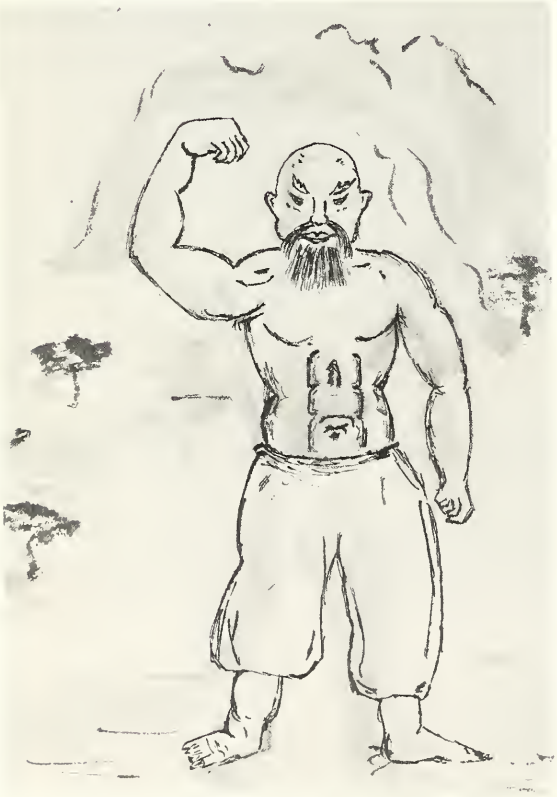

Confucius say: "Middle men don't say much, and don't do much."

SONORABLE
LORD
LADY
SORETORORU

Sophomores

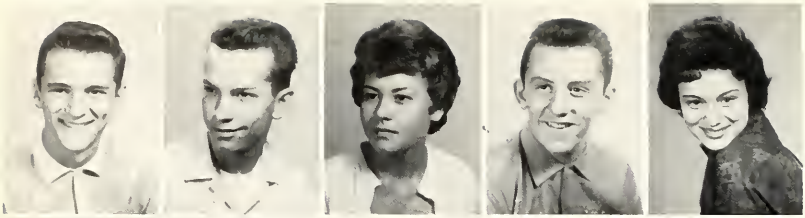

Glenn Wake
President
Thomas Cain
Vice-President
Judith Imms
Secretary
Dennis Smith
Treasurer
Sunny Accola

Diane Ailer
Stephen Allan
Daniel Alt
Kenneth Anderson
Douglas Bamford

Susan Barber
Paul Barrow
Deborah Battaglia
Mary Bauer
Richard Bauer

Robert Bauer
Pamela Beard
Cheryl Beecher
Lenore Bell
Susan Benson

Patricia Berardi
James Berlemann
Betty Bingaman
Patricia Birchfield
Sandra Birnie

Barbara Blust
Linda Boergadine
Linda Bohn
Barbara Bono
Janet Borcherding

Roy Bornmueller
Melvin Braden
Lyman Bradley
Edith Brandhorst
Daniel Brown

Mary Brozovic
Virginia Bugg
Fred Bunch
Bette Burlis
Martha Burris

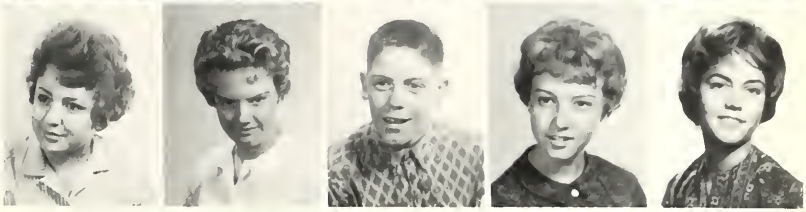

Gene Calcaterra
Patricia Calvert
Lynn Charpentier
Willard Clemens
Sandra Cloninger

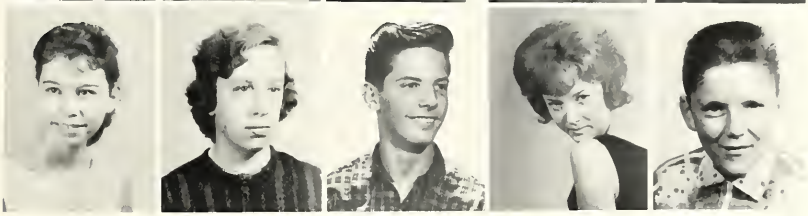

Brenda Cooke
Judith Costello
Philip Cruze
Barbara Dalton
Donald Dame

Judith Daniels
John Darlow
Anita Davis
Reda Decker
John Denser

Yvonne Diebold
Robert Dieckmann
Patricia Dixon
Marvin Doering
Robert Doerr

Sophomores

Larry Duvernell
Robert Edelen
Elyse Ehlen
Carolyn Ernst
Dianne Faulkner

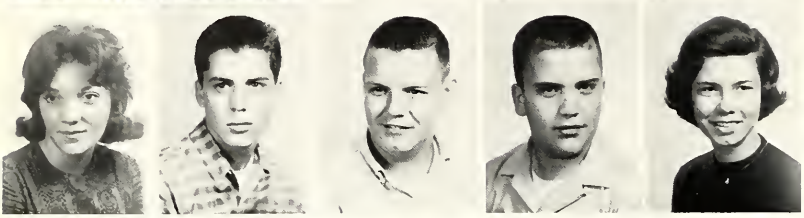

Kathie Fearheiley
John Ferguson
Kenneth Fischer
Walter Fox
Sandra Franke

Kathleen Freiburghaus
Harvey French
Ronnie Fritsch
Diane Gerlitz
Russell Gilmore

Jerome Gindra
Anton Glaser
John Glover
Donna Goelz
Susan Goettelmann

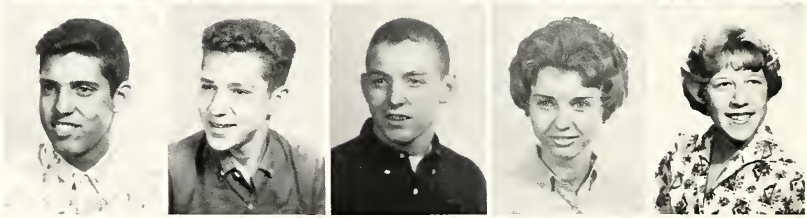

Steven Granneman
Gary Grantham
Jo Ann Grupp
Joanne Haaser
Michael Hackett

Janet Hahn
Carol Hall
Nancy Hamann
Betty Hammermeister
Susan Hantak

Michael Harman
Novis Harmon
Patricia Hartman
Lorin Hartsook
John Hatton

John Hauser
Diana Hays
Michael Heater
John Heine
Daniel Helmsing

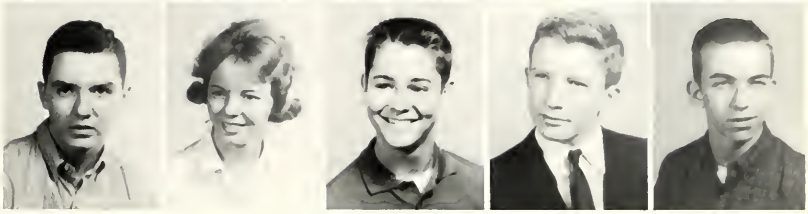

Sandra Hemenway
Suzanne Hennes
Deborah Henninger
Diane Herberger
Mary Herberger

Sue Hickey
Patricia Hill
Barbara Hodgson
Sharonjo Hoffman
Steven Holaus

John Holcomb
Susan Holmes
Gary Hopkins
Michael Hopkins
Albert Hoth

Janet Howerton
Ralph Howison
Joyce Huber
Norma Hursey
Thomas Huster

Sophomores

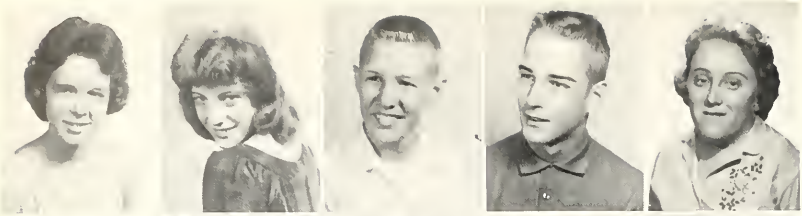

Judith Inman
Randa Janssen
Raymond Jauer
Donald Jensen
Lora Jobe

Suzanne Jobe
Harold John
Donald Johnstone
Linda Jones
Christine Jung

Gene Kaczmarski
Michael Kane
Gary Kauffmann
Larry Kells
Richard Kemlage

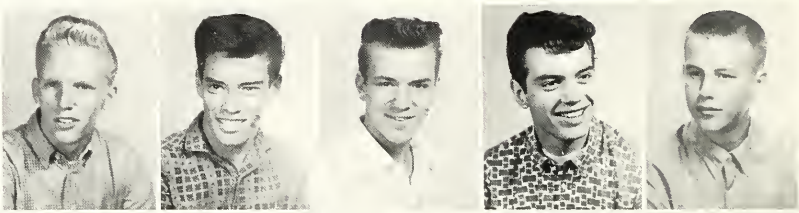

Kathleen Key
Sunny Kirkland
Dorothy Kisker
Randolph Kline
David Knell

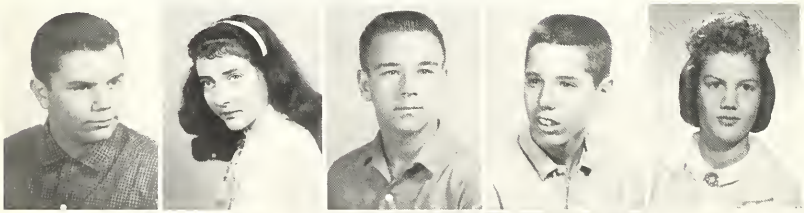

Thompson Knox
Sandra Knussmann
Richard Koettker
Ronald Kohl
Elaine Kohlberg

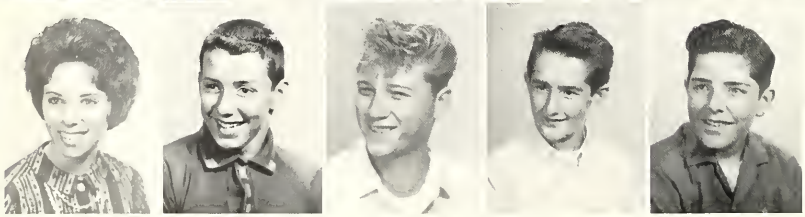

Dolores Kosciolek
Paul Kottmann
Ronney Krygiel
Henry Kumpf
Martin Kuna

Pamela Kuzdas
Michael Lamb
Art Lease
Carol Lederer
Thomas Leibner

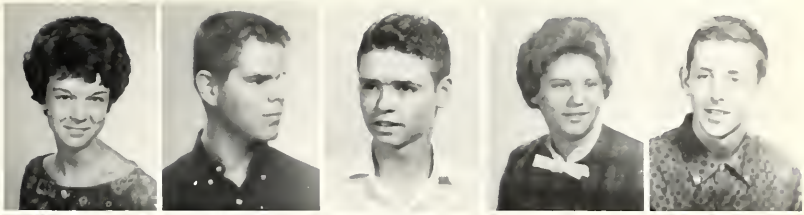

William Lenharth
Carol Leo
Jerry Ligon
Diane Linck
Jane Livingston

Michael Livingston
Cheri Losemann
Kathleen Ludwig
Patricia Lutz
Walter Maag

Doris Manion
Paul Marechek
Ann Mayer
James Mayer
Janet Mayer

Dennis Maze
Sharon McBride
Gerald McReynolds
James Mealey
Kenneth Meek

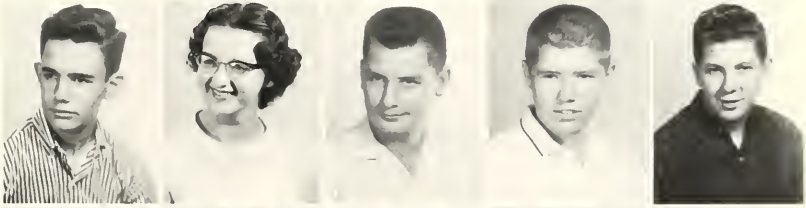

Jacqueline Meili
Melvin Meinhardt
Eugene Mennel
Jacqueline Mielnik
Phyllis Miller

Sophomores

Allan Milne
Sherry Mitchell
Steven Mitchell
Sandra Mohrman
David Monnig

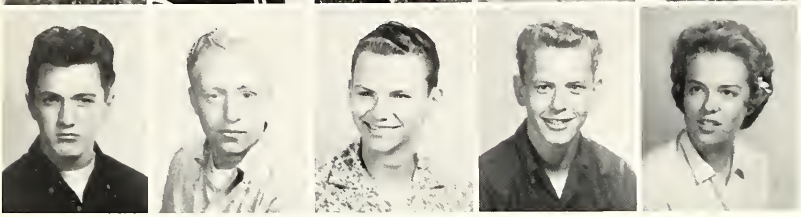

Robert Morgan
Robert Morhaus
Dennis Moss
Richard Mueller
Victoria Neff

Suzanne Niebling
Jerry Niederkorn
Richard Niemeier
Brian Norfleet
Ronald Oldani

Timothy O'Leary
Samuel Oprean
James Orr
John Otten
Patricia Padgett

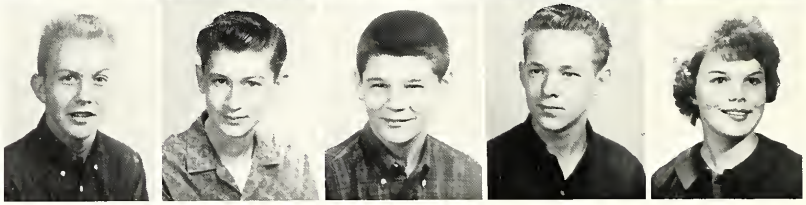

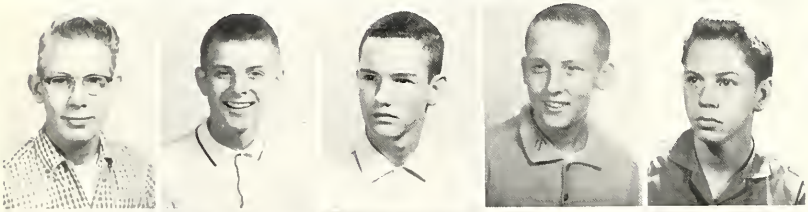

Robert Pahl
Robert Pavlisin
James Peebles
Randolph Peters
Robert Peters

Michael Petersmeyer
Jo Ellen Petric
Shirley Petzold
Wayne Pfautsch
Georgian Phelps

Steven Picker
Karen Piland
John Pipkin
Darrell Pitt
Gregory Portas

Nancy Prasuhn
Leslie Price
Arlene Prueitt
Robert Purvis
William Purvis

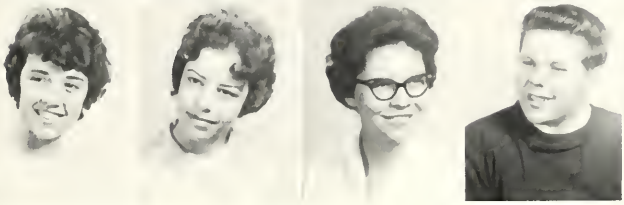

Sharon Ramsey
Don Reed
Diane Reinhardt
Mary Reuter
Patricia Reuter

Joyclyn Ribaudo
Eugene Riegert
Kathryne Riley
Wayne Risch
George Roberts

Jacquelyn Robertson
Kenneth Robinson
Ronald Roscio
Janet Rosemann
Marilyn Ruemker

Nutina Sacco
Virginia Sacco
Marilyn Saitz
Nancy Sandberg
Mary Sandidge

Sophomores

Mary Sandstrum
George Sarantakis
Diane Saunders
Susan Schaefer
Terry Schaefer

Donna Scherrer
Carol Schmidt
Jo Ann Schmidt
Joseph Schmidt
Larry Schmidt

Richard Schmidt
Ronald Schmidt
Ruth Schmitz
Bruce Schnelle
Denise Schober

Suzanne Schroeder
Stephanie Schroeter
Barbara Schulte
Rose Mary Schulze
Gary Schutz

Donald Schwarz
Janet Seering
Barbara Seitz
Viola Self
Jeanne Shaw

Gary Siegel
Daniel Simmons
Daniel Smith
Donna Smith
Mary Smith

Randall Smith
Raymond Smith
Gary Smyth
Vivian Sollis
Lawrence Sondag

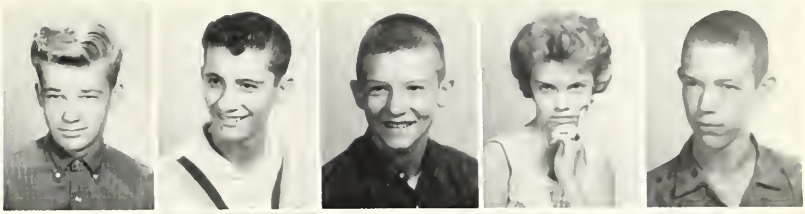

Judith Spellmeyer
Sheryl Spradling
Linda Stauder
Gary Stevens
Warren Steward

Carol Stoessel
Glenn Suess
Arvey Tautphaeus
Thomas Texier
Bill Thomas

Robert Thomas
Patricia Thompson
Donna Lee Thurman
Paul Tinker
Linda Tinsley

Judith Uhlig
Mary Upshaw
Glen Ursch
Stephanie Valchich
Robert Varwig

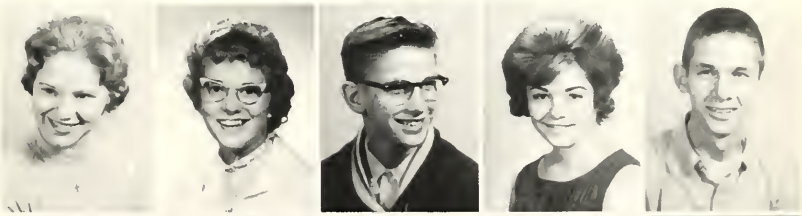

Ronald Vasel
Marilyn Verble
Carol Vincent
John Viner
Diane Vogt

Sophomores

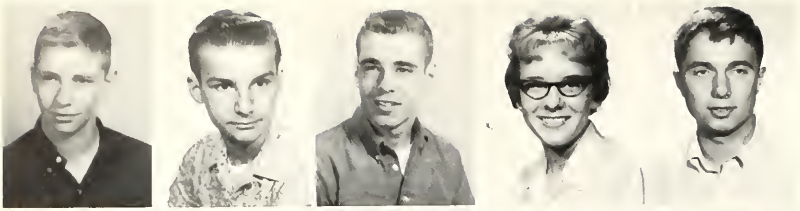

Jerry VonderBruegge
Donald Wagner
Robert Waldbueser
Patricia Walker
Richard Wallich

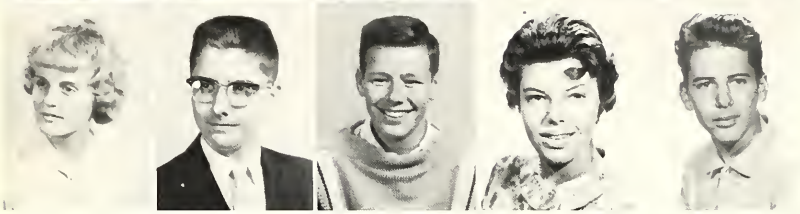

Sharon Walt
Jerry Wamser
Michael Wanner
Judith Weber
Robert Wehrle

Suzanne Weitz
Carol Wendelin
Ronald Widman
Dennis Will
Patricia Wilson

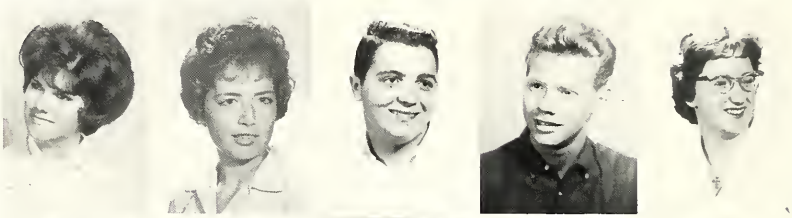

Donald Winney
Stephen Wissbaum
Patricia Wolff
Frank Worth
Anthony Wotawa

Karen Wotli
Donald Wuehbens
Donna Wyatt
Joyce Young
Jacquelyn Youngman

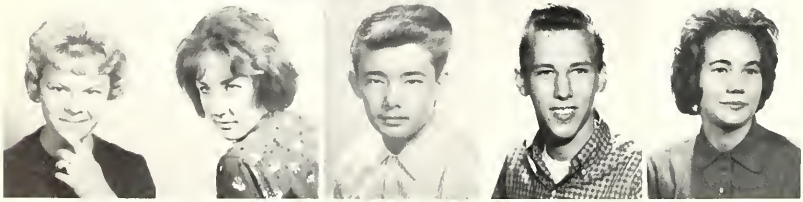

Diane Zahnweh
Sharon Zimmer
Charles Zimmerman
Richard Zumsteg
Hope Zweifel

Sophomore Class Officers

SOPHOMORE CLASS OFFICERS

Standing:
Mr. Kraft.....*Sponsor*
Sitting:
Judy Imms.....*Secretary*
Glenn Wake .....*President*
Tom Cain.....*Vice-President*
Dennis Smith.....*Treasurer*

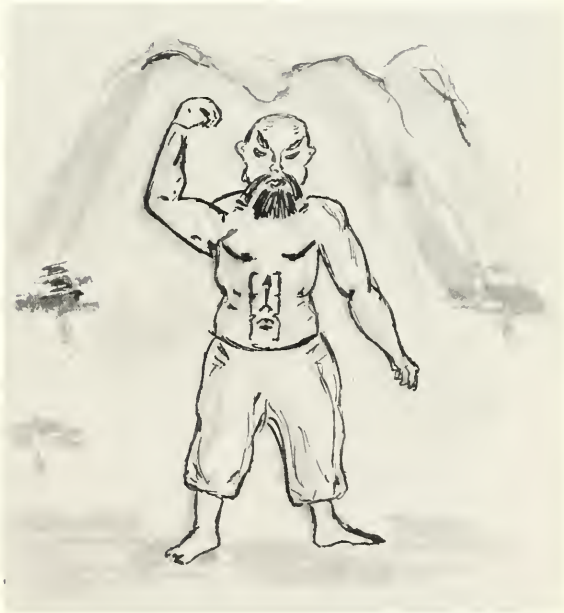

Confucius say: "Little men make big noise and big trouble."

SCHOOL
THE

ROSALITA

SOUVENIRS

Miss Jan Reid
Dave Knes, *Escort*

Miss Nancy Barber
Steve Heern, *Escort*

Miss Joyce Schneider
Retiring Queen
Bob Jauer, *Escort*

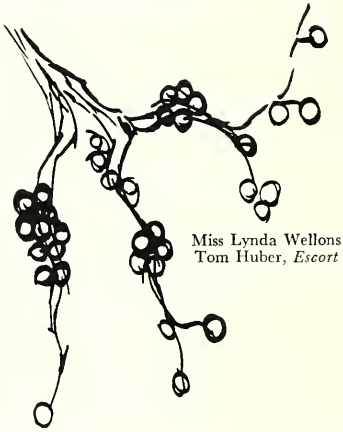

Miss Lynda Wellons
Tom Huber, *Escort*

Miss Sandy Lepper
Dave Whalen, *Escort*

Miss Jean Uffmann
Gary Sutherland, *Escort*

Sports' Queen

Evening In Paris

Coronation Queen

Coronation Maids and Retiring Queen

Miss Judi Christopher
Mel Kohl, *Escort*

Miss Judy Gimblett
Retiring Queen
Tom Huber, *Escort*

Miss Sue Haas
Dave Powell, *Escort*

Coronation Maids

Miss Jacki Faust
Bill Thompson, *Escort*

Miss Barbara Butterly
Bob Gamel, *Escort*

Miss Denise Schober
Bob Waldbueser, *Escort*

Miss Kathie Fearheiley
Ron Kohl, *Escort*

SOOKTS

B. Lee

S. Hearn

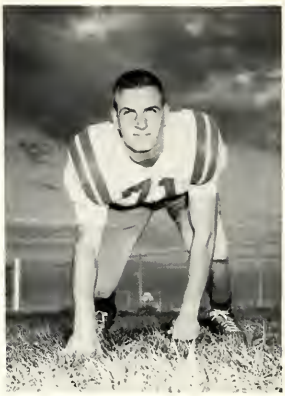

E. Ray

Lew Pickles

Lee Pickles

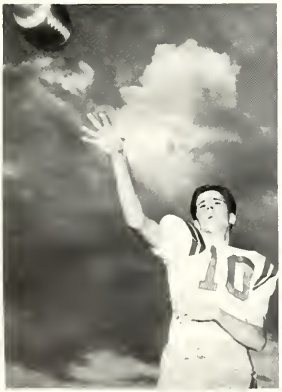

Affton Cougars

M. Badalamenti

R. Stoessel

R. Jauer

Football Fight Song

Affton, we'll fight for you,
Go in there you husky crew.
Fight, fight, fight for every yard.
Break that center,
'Round the end and through the guard
Oh, Affton we're all for you,
You'll find us true blue.
While the team is scoring,
Keep on roaring,
Affton, we will fight for you!

D. Powell

D. Mueller

Varsity & Junior Varsity Football

Fifth Row: Coach Borkowski, Coach Brunette, Coach Rogers, J. Holcomb (Mgr.), D. Vaughn (Mgr.), R. Morhaus (Mgr.), D. Jensen, G. Stevens, P. Kottmann, W. Thompson. *Fourth Row*: R. Vasel, W. Maag, J. Berlemann, T. Texier, M. Harmon, J. Mealey, D. Alt, W. Fox, S. Wissbaum, T. Schaefer. *Third Row:* G. Kaczmarski, T. Cain, J. Denser, D. Knell, R. Waldbueser, M. Hopkins, J. Vonder Bruegge, D. Pitt, W. Purvis, S. Granneman. *Second Row:* G. Suess, J. Carner, J. Woolf, P. Colwell, J. Craine, L. Anderson, R. Schmalz, J. Larsen, K. Monton, M. Divincen. *Bottom Row:* E. Ray, M. Badalamenti, R. Stoessel (Co. Capt.), D. Powell, W. Lee, R. Jauer, S. Heern, Lee Pickles, Lew Pickles (Co. Capt.), D. Mueller.

The 1961 Football team would have to be classified as a hard working and determined group of young men. They battled their way through a difficult season despite many injuries to key players. The seniors proved to be real leaders as they played very hard, inspiring others, especially after several heartbreaking losses.

The Junior Varsity enjoyed a successful season with 4 wins, 1 loss, and 1 tie record. Their team was composed of sophomores and a few juniors. There were 54 boys on the Varsity and Junior Varsity team this past year. Lew Pickles and Bob Stossel were the Co-Captains. Mr. Brunette, Mr. Rogers, and Mr. Borkowski were the coaches.

CHEERLEADERS

Jean Uffmann—*Captain*

Lynda Wellons—*Co-Captain*

Marilyn Siff

Jacki Faust

COUGARS

Janis Bumb

Denise Schober

VICTORY

COUGARS

D. Powell

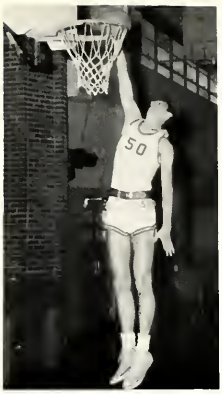

G. Vondrasek

Lew Pickles

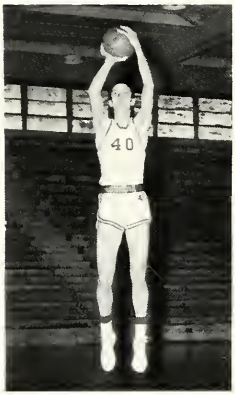

R. Dolde, *Captain*

South County Co-Champions

L. Anderson

B. Thompson

D. Sherer

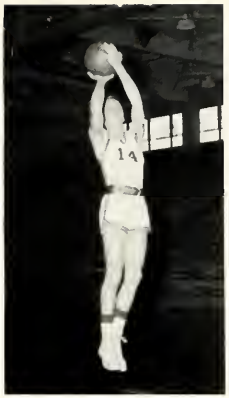

R. Ehlert

B. Jauer

B. Rogers

D. Snipes

R. Schmalz

E. Knarr

Sophomore Basketball

Bottom Row: J. Hauser, D. Knell, G. Stevens, R. Waldbueser, D. Smith, R. Bauer, T. Texier. *Second Row:* D. Smith, R. Smith, T. Huster, Mr. Schif, Coach; M. Doering, P. Barrow, R. Jauer, W. Fox.

SEASON'S RECORD
Affton
scores first

Pattonville	41-18
University City	43-45
Lindbergh	46-36
Eureka	49-48
Kirkwood	49-43
Bayless	46-44
Southwest	45-60
Clayton	50-53
Brentwood	55-30
St. Charles	44-51
Mehlville	67-47
Maplewood	64-66
Ladue	34-58
Hazelwood	54-39
Hancock	57-34

Baseball

Bottom Row: D. Kracke, S. Heern, Lew Pickles, P. Colwell, W. Schmalz, M. Kohl, V. Engelbrecht, R. Jones, W. Thompson, D. Snipes. *Second Row:* M. Kane, D. Smith, D. Amsden, J. Schlueter, R. Smith, R. Bauer, R. Kohl, T. Cain, J. Woolf. *Third Row:* M. Braden, R. Bocek, W. Filichowski, A. Self, N. Roberts, R. Schiller, D. Smith, R. Pavlisin. *Fourth Row:* P. Stein, O. Geiser, G. Stevens, R. Roscio, Mr. Schif, Coach.

Track

Bottom Row: B. Stoessel, G. Sutherland, Lee Pickles, W. Hermen, D. Powell, R. Russo, B. Lee, D. Vaughn, K. Koepp, L. Henson. *Second Row:* J. Youngman, D. Smith, L. Hogenkamp, G. Wake, O. Crinklemeyer, J. Larsen, D. Jenson, P. Barrow, D. Alt, G. Albrecht, K. Monton. *Third Row:* R. Elhert, R. Wolf, G. Gerlitz, L. Bradley, J. Hatton, J. Orr, P. Cotman, D. Pitt, P. Colwell, J. Carner. *Fourth Row:* J. Hill, R. Neimeyer, B. Pervis, M. Hackett, S. Granneman, M. Harmon, G. Kazmarski, T. Cain, L. Anderson. *Fifth Row:* J. Ferguson, D. Bach, C. Zimmerman, S. Wesbaum, W. Magg, D. Simmons, J. Meile, D. Johnstone, G. Suess.

Wrestling Team

Bottom Row: P. Colwell, B. Purvis, B. Adams, M. Badalamenti, E. Salabay, T. Cain, C. Miller, R. McKeever, G. Kubernat, G. Sarantakis. *Second Row:* D. Pitt, M. Martorano, A. Gill, B. Pavlisin, B. Farrell, H. John, L. Lammering, G. Ursch, D. Knock, J. Niederkorn. *Third Row:* R. Vasel, J. Glover, J. Berlemann, T. Mantle, G. Halmachek, B. Sutherland, J. Carner, S. Picker. *Standing:* B. Stoessel, F. Hunt, L. McCullough, Coach Miller, Coach Borkowski, W. Toy.

Tennis

Top Row: J. Darlow, J. Heine, D. Mueller, M. Hopkins, G. Portas, Coach Dryton. *Bottom Row:* C. Bingham, J. Ligon, S. Holaus, D. Pitt, A. Glaser, W. Fox.

Golf

Bottom Row: P. Cruze, R. Reinhardt, T. O'Leary, R. Winschel. *Top Row:* Coach Kuhn, M. Koenig, D. Gantt, R. Hensel, M. Zuzack.

Wrestling Honors

G. Kubernat, 4th State; R. McKeever, 3rd State; E. Salabay, 3rd State; B. Stoessel, 2nd State.

Boy's Sports

Soccer

Basketball

Volleyball

Football

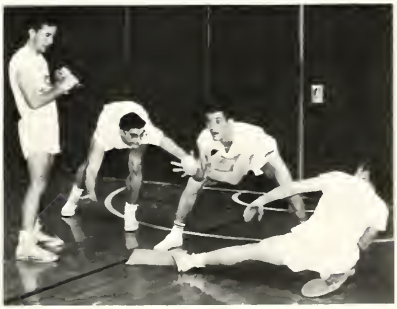

Softball

Hockey Team

This has been the second year for the Girls Hockey team to participate in interschool competition and they have been undefeated in all games played for the past two years. Captain, L. Pound; Co-Captain, S. Brinkman; Coach Miss Walther.

Third Row: D. Siebert, D. Herberger, J. Robertson, E. Ehlen, K. Hogenkamp, M. Saitz, S. Goettelmann, C. Jung, S. Holmstrom. *Second Row:* R. Schmitz (Mgr.), M. Schunzel, B. Dieckmann, S. E. Seitz, S. Slemmens, M. Williamson, M. Anderson, Miss Walther, (Coach). *Bottom Row:* C. Seago, G. Broxon, S. Brinkmann, N. Johnson, L. Pound, B. Bohne, S. Haynes, D. Bub.

"A" BASKETBALL

Girls' Basketball

First Row: B. Bohne, N. Johnson, B. Dieckmann (Captain), S. Brinkmann (Co-Captain), J. Bumb, J. Nordman. *Second Row:* D. Siebert, M. Williamson, L. Casatta, K. Hogenkamp, G. Wilson, L. Pound. *Third Row:* Miss Walther (Coach), M. Schunzel, S. Whitman, S. Shanklin, R. Bugg, M. Wickell, S. Slemmens, B. Jolly (Manager).

GIRLS' BASKETBALL
"A" Team—Juniors & Seniors

AFFTON Affton's score	OPPONENT Opponent's score	SCORE
36	Hancock	20
32	Bayless	25
66	Mehlville	24
38	Hancock	26
38	Kirkwood	23
37	Bayless	17
38	Mehlville	22
38	Clayton	31

Season's Record
UNDEFEATED 8-0

Webster Sportsday—Class Teams
Seniors vs. Maplewood 37-7
Juniors vs. Webster 7-9

High Scorers
Barbara Bohne 177
Bev. Dieckmann 90

GIRLS' BASKETBALL
"B" Team—Sophomores

AFFTON Affton's score	OPPONENT Opponent's score	SCORE
15	Hancock	8
19	Bayless	28
18	Mehlville	8
16	Hancock	19
12	Bayless	19
22	Mehlville	13

Season's Record: 3-3
High Scorers:

Virginia Bugg 40
Carol Hall 31

"B" BASKETBALL

First Row: C. Stoessel, G. Phelps, J. Inman, S. Goettlemann, C. Hall, P. Hill, S. Holmes. *Second Row:* Miss Walther, Coach; N. Hamann, R. Schmitz, R. Janssen, B. Jolly, Manager. *Standing:* K. Riley, S. Petzold, E. Ehlen, G. Bugg.

Girls' Volleyball

"A" VOLLEYBALL
Top Row: P. Waser, N. Hill, L. Casatta, J. Bumb, D. Gansner, J. Nordman. *Middle Row:* K. Bishof, M. Williamson, S. Shanklin, B. Bohne, M. Schunzel, C. Bruch, S. Miller. *Bottom Row:* L. Pound, B. Altherr, L. Hesse, B. Dieckmann, N. Johnson, S. Brinkmann, D. Klaus, R. Bugg, K. Hogenkamp.

The over-all "A" team record (including schools outside the South County) since 1958 is 38-3-1. Games are played too late in the season to get the current year's record published.

The "A" team results from 1961 are 7-1-1.

"B" VOLLEYBALL
Top Row: R. Schmitz, P. Hill, J. Hahn, S. Petzold, K. Riley, G. Bugg, C. Stoessel, D. Ailer, J. Rosemann. *Bottom Row:* E. Ehlen, Y. Diebold, S. Goettelmann, C. Hall, D. Gerlitz, S. Spradling.

Girls' Sports Intramural Winners

SOPHOMORE BADMINTON
C. Stoessel and G. Phelps

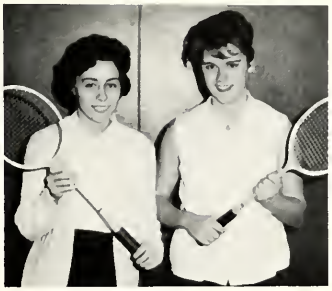

JUNIOR BADMINTON
S. Slemmens and M. Williamson

SENIOR BADMINTON
K. Hogenkamp and D. Bub

LETTERWOMEN

JUNIOR TENNIS
M. Wickell and D. Siebert

SENIOR TENNIS
C. Bruch and S. Meyer

SOPHOMORE PING-PONG
J. Daniels

JUNIOR PING-PONG
S. Whitman

SENIOR PING-PONG
K. Murawski

42
35
25

NO
SMOKING

25
22
52

ACTIVITIES

Top to Bottom: Vickie Mielnik, Barbara Meyers, Carole Key, Diane Jones, Ross Doering, Judy Nordman, Marilyn Siff, Owen Nagel, Mary Meyers, Jacki Faust.

Mrs. Koeppe, *Art Sponsor*

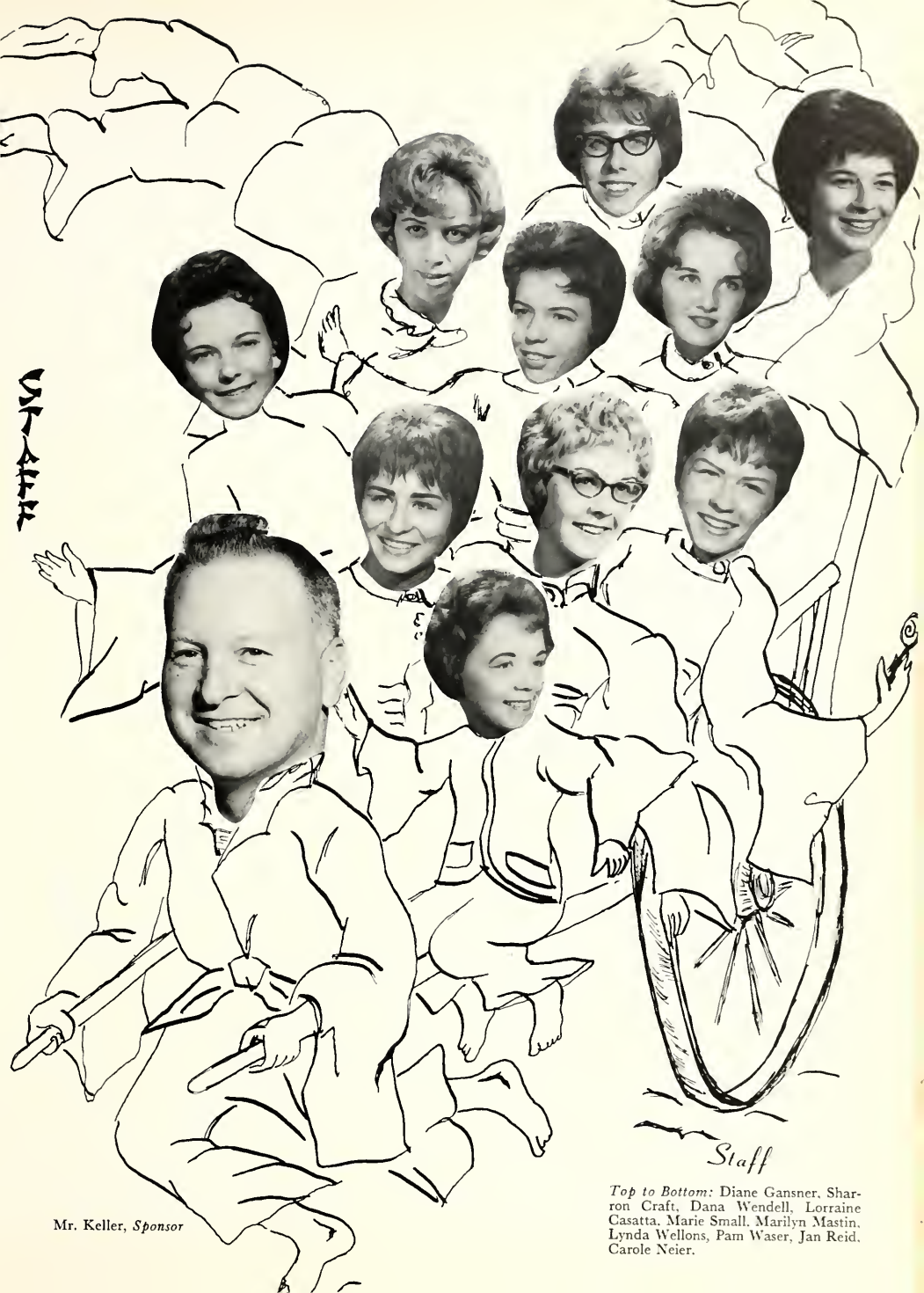

Mr. Keller, *Sponsor*

Top to Bottom: Diane Gansner, Sharron Craft, Dana Wendell, Lorraine Casatta, Marie Small, Marilyn Mastin, Lynda Wellons, Pam Waser, Jan Reid, Carole Neier.

Student Council

Third Row: D. Vaughn, B. Lee, D. Gantt, P. Marechek, J. Larsen, T. Mantle, J. Viner, D. Will. L. Barron, R. Doering, R. Steinnerd. *Second Row:* D. Saunders, J. Imms, J. Daniels, J. Hahn. M. Bauer, J. Sollis, D. Reinhardt, B. Ford, J. Cason, M. Lamb. *Bottom Row:* M. Wickell, S. Seitz, Treasurer; Mr. Bekemeyer, Sponsor; B. Jauer, President; S. Meyer, Secretary; O. Crinkelmeyer.

Officers

Second Row: M. Wickell, *Corr. Sec.;* O. Crinkelmeyer, *Parliamentarian;* R. Jauer, *President. Bottom Row:* S. Meyer, *Recording Sec.;* J. Christopher, *V. President;* S. Seitz, *Treas.*

Student Court

Bottom Row: B. Jones. *Second Row:* N. Johnson, C. Bruch. G. Albrecht, M. Lamb, K. Piland, T. Anderson.

Republican Club

Third Row: D. Hammer, R. Millot, R. Duncan, R. McKeever, P. Lee, J. Youngman, P. Stein, R. Doering. *Second Row:* E. Salabay, W. Steward, B. Bauer, J. Sollis, D. Saunders, W. Toy, S. Picker. *First Row:* S. Allen, J. Wamser, Mr. Pepin, Sponsor; T. Mantle, A. Milne.

Democratic Club

Second Row: J. Larsen, R. Peters, G. Portas, J. Viner. *Bottom Row:* F. Hunt, Mr. Pepin *(Sponsor)*, L. Barron, *(President)*, K. Peters.

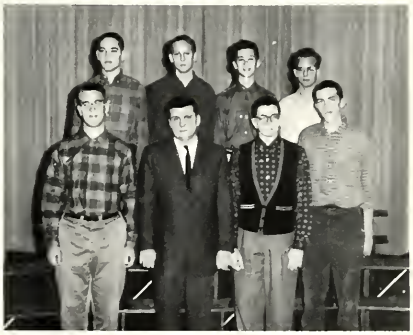

Homemaking Club

Third Row: D. Wiesehan, J. Dix, J. Kupferer, J. Petric, S. Munzert, J. Schrand, S. Lukens. *Second Row:* S. Craft, G. Phelps, P. Wilson, R. Self, S. Mayer, P. O'Leary, J. Dietmeyer. *First Row:* L. Casatta, S. Brinkmann. Miss Blankenship, Sponsor; N. Johnson, J. Young.

F.T.A.

Fourth Row: S. Benson, L. Treichel, M. Mastin, S. Milne, P. Miller, S. Holmes, K. Wotli, V. Neff, S. Seitz, J. Johnson, M. Schunzel, S. Shanklin. *Third Row:* N. Hamann, L. Tinsley, M. Saitz, L. Bohn, C. Hall, S. Kupferer, J. Wheeling, T. Anderson, S. Miller, R. Youngman, C. Seago, D. Scherrer. *Second Row:* N. Johnson, D. Bub, D. Faulkner, L. Phelan, G. Thompson, K. Weissenborn, D. Knock, M. Bauer, D. Henninger, S. Birnie, N. Smyth, S. Adamson, J. Peckron, E. Charow. *Bottom Row:* P. Gravelle, *Vice-President;* P. Petzold, *Secretary;* C. Key, *President;* Mrs. Adams, *Sponsor;* E. Brandhorst, *Treasurer;* J. Seering, *Historian.*

Human Relations Club

Third Row: L. Kohner, N. Harmon, R. Youngman, B. Mullins, P. Petzold. *Second Row:* S. Milne, B. Hammermeister, J. Daniels, D. Gerlitz, G. Wilson, M. Anderson, C. Seago. *Third Row:* B. Ford, G. Thompson, Mrs. Johnston, *Sponsor;* C. Bruch, P. Thompson.

Junior Red Cross

First Row: J. Beville, S. Werner, B. Bohne, L. Treichel, K. Hogenkamp. *Second Row:* S. Craft, C. Neier, J. Nordman, M. Small, B. Dieckmann. *Bottom Row:* B. Altherr, *President;* Mrs. Koeppe, *Sponsor;* B. Schulte, *Vice-President.*

Library Club

Third Row: O. Nagel, *President;* J. Inman, R. Millot, *Artist;* R. Roscio, P. Kottmann, P. Stein, S. Picker, J. Youngman, J. Brslik. *Second Row:* S. Ramsey, S. Goettelmann, J. Howerton, S. Stecher, M. O'Rourke, J. Theiss, C. Zavorka. *Bottom Row:* N. Harmon, S. Mohrman, C. Seago, B. Mullins, *Vice-President;* M. Cookson, *Librarian;* D. Faulkner, S. Adamson, S. McBride.

Future Nurses Club

Third Row: D. Chandler, L. Jungewaelter, N. Newberry, C. Jung, R. Schulze, M. Upshaw, M. Reuter, S. Benson. *Second Row:* B. Altherr, L. Charpentier, L. Bohn, B. Cooke, J. Petric, S. Barber, J. Uhlig, B. Schulte. *Bottom Row:* S. Werner, *Treasurer;* E. Charow, *Vice-President;* Mrs. Wolfsberger, *Sponsor;* K. Hogenkamp, *President;* D. Hartmann, *Secretary.*

Commercial Club

Third Row: C. Key, G. Thompson, L. Brunton, E. Charow, S. Zimmerman, K. Bischof. *Second Row:* L. Krueger, L. Campbell, N. Barber, S. Meyer, L. Wellons, K. Schutzius, S. Fisher. *Bottom Row:* C. Seago, C. Hoffman, Mrs. Ashley, *Sponsor;* C. Bruch, *President;* S. Haas, *Secretary;* M. Mastin, *Treasurer.*

Honor Society

First Row: G. Wilson, S. Meyer, S. Milne, H. Boekenheide, Sponsor; W. Gaunt, Sponsor; C. McCartney, Sponsor; W. Hermen, R. Steinnerd, M. Anderson. *Second Row:* M. Mastin, G. Albrecht, O. Crinkelmeyer, W. Thompson, S. Seitz, L. Wellons, K. Weissenborn, C. Bruch, J. Christopher, N. Smyth. *Third Row:* J. Craine, B. Bohne, S. Kupferer, T. McMillen, L. Stevens, G. Thompson, R. Jones, J. Gebhardt. *Fourth Row:* R. Jauer, R. Markham, M. Stojan, S. Miller, S. Huseman, E. Baer, J. Wheeling.

Bottom Row: S. Meyer, M. Anderson, M. Mastin, G. Wilson, N. Smyth, J. Wamser, R. Doerr, D. Braden, R. Bauer, M. Lamb, J. Heine. *Second Row:* C. Bruch, J. Christopher, S. Slemmens, S. Holmes, C. Hall, V. Bugg, M. Bauer, G. Portas, D. Klaus, M. Hoerr, K. Piland. *Third Row:* S. Milne, K. Wiessenborn, G. Thompson, D. Smith, J. Huber, N. Sandberg, C. Jung, C. Wendelin, L. Tinsley, D. Gerlitz, K. Wotli, P. Miller. *Fourth Row:* B Bohne, S. Kupferer, E. Baer, J. Seering, F. Mues, S. Shanklin, L. Kohner, J. Craine, O. Crinklemeyer, P. Lee, N. Vrlenich. *Fifth Row:* S. Seitz, M. Stojan, S. Huseman, B. Hammermeister, J. Sporleder, S. Schober, C. Gidson, G. Carr, G. Morris, J. Jones. *Sixth Row:* B. Markham, D. Winney, P. Barrow, D. Whalen, R. Clark, M. O'Rourke.

Award Winners

National Educational Development Test—Certificates

National Merit Scholarship Qualifying Test—Commendations

"E" Average awards for year 1960-61

French Club I

Fourth Row: R. Millot, V. Engelbrecht, M. Venker, J. Beahan, M. Schunzel, D. Wendell. *Third Row:* B. Quayle, K. Ludwig, S. Goettlemann, J. Howerton, J. Livingston, P. Neu, K. Riley. *Second Row:* S. White, J. Leslie, K. Komorek, D. Hays, P. Hartman, D. Klaus. *Bottom Row:* J. Wamser, *President;* S. Huseman, *Program Chairman;* Mrs. Adamson, *Sponsor;* J. Whitehead, *Secretary-Treasurer;* J. Schrand, *Publicity Chairman.*

Science Club

Third Row: D. Knes, R. Zimmerman, S. Allen, G. Roberts. *Second Row:* J. Brslik, S. Holmes, F. Hunt. *First Row:* P. Lee, *President;* Mr. Boekenheide, *Sponsor;* J. Youngman.

French Club II

Second Row: R. Roscio, R. McKeever, R. Chester, P. Lehman, J. Miller, E. Kohlberg, L. Charpentier, J. Mielnik, L. Boergadine, B. Mullins. *Bottom Row:* M. Hoerr, *Acting Secretary;* C. Hall, *Treasurer;* L. Bohn, *Vice-President;* Mrs. Adamson, *Sponsor;* B. Jones, *President;* K. Koepp, *Secretary;* V. Mielnik, *Program Chairman.*

Fourth Row S. Kuenne, S. Kupferer, B. Meyers, L. Campbell, W. Hermen, M. Engelbrecht, Sports Editor; L. Barron, D. Gibbons. *Third Row:* P. Gravelle, L. Treichel, E. Brandhorst, S. Milne, K. Weissenborn, S. Brinkmann, Mimeo; S. Haynes, Mimeo; J. Webber. *Second Row:* G. Thompson, E. Alexander, V. Dawley, M. Stojan, L. Bohn, J. Borcherding, V. Neff, S. Morhman. *First Row:* M. Anderson, Editor; Mr. Scollay, Sponsor; N. Smyth, News Editor; C. Rayfield, Copy Editor.

Quill & Scroll

Nike Smyth

Staff

Editor ..... Mary Anderson
News Editor ..... Nike Smyth
Copy Chief ..... Carol Rayfield
Sports ..... Mike Engelbrecht and Wayne Hermen
Typing ..... Sharon Kuenne
Mimeo ..... Sue Haynes and Sandy Brinkmann
Reporters ..... Jan Borcherding, Vickie Neff, Judy Weber, Sue Kupferer, Barb Meyers, Kay Weissenborn, Lynn Treichel, Sandy Morman, Michele Stojan, Laurie Campbell, Dave Gibbons, Pat Gravelle, Virginia Dawley, Larry Barron, Betsy Alexander, Linda Bohn, Sue Milne, Gerilyn Thompson, Edie Brandhorst

Sponsor ..... Mr. Scollay

Drama Club

Bottom Row: L. Kreuger, D. Siebert, C. Seago, G. Wilson, F. Mues, Mr. Warner, Sponsor; R. Youngman, President; J. Johnson, R. Niemeier, R. Varwig, O. Nagel. *Second Row:* S. Lepper, M. Siff, J. Howerton, S. Whitman, L. Brunton, J. Dietmeyer, S. Holmstrom, J. Schrand, E. Wollmershauser, L. Campbell, C. Neier, V. Mielnik, N. Smyth, C. Zavorka, K. Weissenborn, B. Ford. *Third Row:* J. Uffmann, E. Charow, G. Broxon, M. Dyer, N. Barber, B. Trussell, B. Meyers, S. Quigley, C. Patrick, C. Bruch, L. Wellons, C. Hoffman. *Fourth Row:* N. Johnson, D. Bub, L. Phelan, J. Peebles, J. Miller, P. Lehman, J. Cason, M. O'Rourke, F. Hemker, M. Gotting, D. Klaus, E. Alexander, M. Stojan. *Fifth Row:* L. Price, J. Huber, N. Sandburg, E. Brandhorst, L. Bell, D. Dearinger, G. Morris, R. Chester, K. Koepp, T. Mantle, D. Hammer, R. Millot.

First Row: K. Weissenborn, F. Mues, M. Anderson, G. Wilson. *Second Row:* C. Patrick, B. Varwig, C. Jones, R. Youngman.

Thespian Society

"Folly of the Twenties," presented by the Drama Club on April 6th and 7th was a huge success. Over seventy-five members of the club participated in the musical spectacular. The president of the club, Ronnie Youngman, helped by other members of the club, wrote the show. The production was under the direction of Mr. Warner.

Pep Club

Seniors

PEP CLUB OFFICERS

President ..... Barbara Meyers
Vice-President ..... Sally Quigley
Secretary ..... Nancy Johnson
Treasurer ..... Geri Rickli
Sponsor ..... Miss J. Blankenship

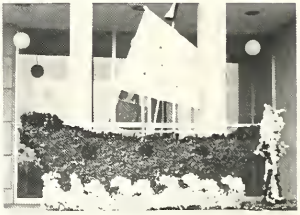

Juniors and Sophomores

G.A.A.

Seniors

G.A.A. OFFICERS

President.....Beverly Dieckmann
Vice-President.....Lorene Pound
Secretary.....Barbara Meyers
Treasurer.....Marilyn Mastin
Social Chairman.....Sue Ellen Seitz

Sophomores and Juniors

Homeroom Officers

Sixth Row: G. Stevens, J. Vonder Bruegge, D. Jensen, M. Heater. S. Hickey, C. Hall, S. Goettelmann, P. Kuzdas, D. Kosciolek, E. Ehlen, M. Saitz. *Fifth Row:* D. Smith, R. Niemeier, R. Jauer. R. Kohl, G. Kaczmarski, T. Cain, J. Berlemann, R. Wallich, P. Berardi, J. Grupp, S. Weitz, S. Cloninger, J. Imms, K. Piland, N. Sandberg, D. Smith. *Fourth Row:* J. Grizzell, R. Schmalz, R. Schiller, M. Divincen, J. Larsen, G. Albrecht, G. Carr, J. Craine, S. Whitman, G. Morris, T. Mantle, J. Sollis, D. Saunders, R. Pavlisin, G. Wake. *Third Row:* D. Sherer, K. Monton, J. Schober, L. Krueger, J. Faust, J. Berra, J. Bumb, J. Poole, P. Neu, M. Wickell, S. Kuenne, D. Hartmann, S. Lukens, B. Jolly, S. Huseman, E. Baer. *Second Row:* J. Schrand, P. Quayle, V. Mielnik, C. Hoffman, L. Campbell, G. Wilson, T. Huber, M. Kohl, S. Heern, B. Stoessel, R. Zimmerman, D. Kracke, D. Knes. *First Row:* C. Neier, L. Wellons, J. Nordman, S. Lepper, R. Steinnerd, J. Dauernheim, B. Jones, A. Gosik, N. Smyth, B. Meyers, B. Trussell, S. Quigley, N. Barber, M. Mastin, L. Treichel, B. Dieckmann.

Office Monitors

Fourth Row: C. Ford, D. Kisker, C. Wendt, L. Treichel, M. Englebrecht, T. Mantle. *Third Row:* B. Burlis, B. Hammermeister, M. Fuller, T. Anderson, J. Whitehead, K. Hogenkamp, D. Manion, N. Newberry. *Second Row:* F. Mues, S. Hickey, N. Sandberg, J. Petric, P. Gravelle, B. Ford, J. Daniels. *First Row:* M. Burris, V. Mielnik, K. Bischof, P. Waser, M. Gotting, S. Werner, N. Johnson.

Chorus II

Seventh Row: D. Kosciolek, K. Fearheiley, M. Verble, P. Hill, B. Seitz, E. Kohlberg, S. McBride, S. Hennes, M. Ruemker, P. Calvert, M. Herberger, L. Bell, D. Zahnweh, D. Linck, J. Young, D. Harmon, D. Manion. *Sixth Row:* P. Kuzdas, L. Jobe, E. Brandhorst, K. Wotli, S. Neibling, V. Neff, S. Mohrmon, B. Hodgson, J. Uhlig, A. Davis, B. Dalton, C. Vincent, S. Kirkland, M. Burris, J. Spellmeyer, H. Zweifel, P. Wilson. *Fifth Row:* D. Goelz, S. Weitz, N. Hursey, R. Decker, J. Huber, C. Wendelin, J. Shaw, N. Hamann, D. Herberger, J. Hahn, J. Kisker, D. Saunders, S. Birnie, D. Henninger, J. Livingston. *Fourth Row:* D. Smith, P. Reuter, P. Beard, S. Hickey, D. Reinhardt, C. Jung, J. Grupp, D. Wyatt, S. Hoffman, J. Robertson, P. Wolff, M. Bauer, K. Freiburghaus, S. Hantak, J. Weber. *Third Row:* T. Cain, G. Grantham, J. Ferguson, G. Hopkins, R. Kemlage, D. Reed, R. Oldani, A. Self, S. Valchich, L. Tinsley, Y. Diebold, S. Holmes, J. Youngman, B. Burlis. *Second Row:* D. Monnig, P. Kottman, G. Calcaterra, G. Mennel, K. Meek, A. Lease, L. Hartsook, M. Morrisey, R. Wehrle, L. Duvernell, V. Bugg, J. Rosemann, D. Faulkner, R. Janssen, C. Schmidt. *First Row:* T. Knox, S. Holaus, M. Livingston, R. Vasel, G. Wake, M. Lamb, J. Heine, B. Dieckman, M. Vinker, C. Doerr, J. Hatton, R. Fritsch, R. Schmidt, A. Milne, S. Alan, Mrs. Stoddard, *Director.*

Afftonettes

Second Row: K. Weissenborn, S. Haas, N. Smyth.
Bottom Row: S. Adamson, N. Barber, B. Trussell.

Melodettes

K. Haynes, J. Johnson, S. Seitz, S. Lukens, J. Sporleder, M. Schunzel.

Advanced Chorus II

Third Row: J. Phillips, R. Dolde, M. Kohl, E. Bischoff, R. Chester, J. Hinds, R. Youngman, R. Oakley, D. Hoerr. *Second Row:* C. Seago, R. Bayless, J. Peebles, S. Quigley, L. Phelan, B. Altherr, C. Hoffman, J. Uffmann, B. Trussell, C. Schrader, D. Chandler. *Bottom Row:* G. Broxon, N. Smyth, J. Chavis, N. Barber, Mrs. Stoddard, *Sponsor;* S. Haas, N. Johnson, J. Dix, K. Weissenborn, S. Adamson.

Advanced Chorus I

Fourth Row: R. Marzorati, D. Moss, R. Widman, D. Merritt, W. Varone, T. Youngman, C. Jones, W. Quigley, C. Bingham, M. Koenig, T. Davidson, K. Budt, W. Steward, W. Hayes, E. Welling. *Third Row:* K. Maness, L. Bell, G. Morris, L. Brunton, S. Shanklin, J. Trauth, S. Rinderer, J. Cason, J. Sporleder, J. Poole, K. Pfeiffer, L. Hesse, R. Bugg. *Second Row:* G. Hoff, V. Boehner, G. Foerstel, M. Hoerr, S. Huseman, L. Krueger, F. Mues, S. Slemmens, J. Wheeling, S. White, K. Haynes. *First Row:* J. Benda, E. Charow, N. Montgomery, J. Johnson, D. Siebert, K. Stoddard, *Director;* S. Seitz, S. Lukens, P. Lehman, R. Greeves, D. Dearinger, M. Schunzel.

Orchestra

Dance Band

Band

Spanish Club

Fourth Row: S. Niehling, V. Neff, R. Dieckmann, R. Waldbueser, R. Gilmore, V. Sacco, M. Doering, R. Niemeier. *Third Row:* S. Kirkland, S. Valchich, D. Linck, J. Kisker, B. Hammermeister, D. Harmon, M. Sandstrum. *Second Row:* C. Neier, B. Burlis, J. Grupp, B. Dalton, D. Wyatt, S. Hickey, M. Bauer, D. Saunders. *First Row:* D. Pitt, sec.-treas.; K. Wotli, program chairman; Mrs. Adamson, sponsor, K. Piland, pres.; D. Schober, vice-pres.

Spanish Club

Third Row: J. Mealey, M. Harman, J. Berlemann, J. Glover, R. Zumsteg, D. Schwarz, L. Bradley, J. Hauser, R. Birnstill. *Second Row:* V. Bugg, S. Franke, D. Gerlitz, D. Henninger, K. Freiburghaus, Y. Diebold, D. Goelz, P. Hill, S. Werner. *First Row:* M. Small, Publicity Chairman; J. Sollis, Secretary; Mrs. Adamson, Sponsor; J. Seering, President; J. Hatton, Vice-President; D. Gibbons, Program Chairman.

Debating Club

Fourth Row: R. Schmidt, D. Braden, D. Winney, J. Niederkorn, B. Bauer, D. Hammer, K. Koepp, D. Reinhardt, S. Birnie. *Third Row:* J. Huber, N. Sandberg, E. Ehlen, M. Saitz, M. Stojan, L. Kohner, B. Alexander, D. Klaus, P. Miller, S. Stecher. *Second Row:* J. Kupferer, P. Kuzdas, S. Weitz, S. Hoffman, A. Davis, L. Tinsley, N. Hamann, J. Robertson, J. Johnson, N. Johnson. *Bottom Row:* C. Jung, Secretary; Mrs. Gruber, Sponsor; C. Wendelin, President; J. Heine, Vice-President.

Second Row: R. Millot, J. Schober, D. Winney. *Bottom Row:* J. Wamser, Mr. Scollay, Sponsor; S. Huseman.

German Club

Auxiliary Personnel

Bus Drivers

Second Row: H. Wiethop, R. Wortman, D. Provorse, S. Walker, J. Jaschke. *Bottom Row:* J. Coleman, W. Hanks, F. Zaitz, R. Schaefer.

Maintenance Staff

Second Row: D. Shuetz, R. Richardet, R. Kenney, K. Westerhold. *Bottom Row:* R. Hamel, M. Comerio, L. Morgan, *Supervisor;* R. Schuetz.

Custodians

M. Berwin, F. Kempf, J. C. Barrow, O. Sankey.

Cooks

Second Row: M. Spinelli, K. Ursch, M. Stovesand, B. Suetterlin. *Bottom Row:* J. Pauge, G. Dickey, V. Goggins. *Not included in picture:* P. Agnew, E. Kohlberg, C. Saal, B. Zimmerman, E. Wind, R. Kovell.

"... Do You Remember?"

September	8	School Starts . . . Tough Break
	18-22	Yearbook Pictures . . . Watch the Birdie
	29	Senior Dance . . . "Let's Get Together"
October	5	Junior Magazine Sales . . . Here we go again
	28	Homecoming Dance . . . Welcome Grads
November	10	Junior Dance . . . "Queen of Jokers"
	16	College Day . . . Make up your mind yet?
	17	Senior Play . . . "Bull in a China Shop"
	23-26	Thanksgiving Holiday . . . Eat Hearty
December	9-10	Affton Tournament . . . 1st place champs
	22	Christmas Holiday . . . 2 weeks off at last
January	19	Half way through the school year
	27-28	Conference Tournament at Clayton . . . 1st place again
February	22	Washington's birthday—no school . . . Good Old George
March	3	Coronation . . . "An Evening in Paris"
	9	Sophomore Dance . . . "Peppermint Twist"
	16	G. A. A. Dance . . . "Battle of the Bands"
	23	Suburban Teachers Conference — Holiday . . . Three cheers for the teachers—today
April	6-7	Drama Club Play . . . "A Folly of the 20's"
May	12	Junior-Senior Prom . . . A night to remember
	24	Award Day . . . Congratulations
	25	Senior Party . . . "Should auld acquaintance be forgot"
June	1	Graduation . . . Finally. . . . .

Parent Organizations

PATRONS' ASSOCIATION

President	Mr. Robert P. Federspiel
Vice-President	Mr. Robert H. Sihnhold
Treasurer	Mr. Joe Meyer
Recording Secretary	Mrs. J. B. Schroeter
Corresponding Secretary	Mrs. Clifton Suess
Chairman of Trustees Scholarship Fund	Mr. Carl H. Speiser, Jr.

AFFTON JR. SR. HIGH MOTHERS' CLUB

President	Mrs. Alice M. Hensel
Vice-President	Mrs. Florence Seitz
Treasurer	Mrs. Vivian Imms
Recording Secretary	Mrs. Bonnie Bohn
Corresponding Secretary	Mrs. Gladys Howison
Sergeant-at-Arms	Mrs. Eleanor Vogel

HEEGE MOTHERS' CLUB

President	Mrs. Jean Morrissey
Vice-President	Mrs. Shirley Stansbury
Treasurer	Mrs. Elizabeth Vail
Recording Secretary	Mrs. Marcella Caspermeyer
Corresponding Secretary	Mrs. Patricia LaVanchy
Sergeant-at-Arms	Mrs. Imogene Hutson

REAVIS MOTHERS' CLUB

President	Mrs. Florence Schreiter
Vice-President	Mrs. Jean Zwick
Treasurer	Mrs. Barbara Webb
Recording Secretary	Mrs. Betty Ryan
Corresponding Secretary	Mrs. Dorothy Schweickhardt
Sergeant-at-Arms	Mrs. Shirley Hess

MESNIER MOTHERS' CLUB

President	Mrs. Frances Buyatte
Vice-President	Mrs. JoAnne Breckinridge
Treasurer	Mrs. Delores Batsch
Recording Secretary	Mrs. Kate Messman
Corresponding Secretary	Mrs. Billie Wallace
Sergeant-at-Arms	Mrs. Evelyn Kinsella

COMPLIMENTS TO:

Afhiscan Staff

Affton Student Body

Affton Faculty

Affton School Board

by

FETTE PHOTOGRAPHERS

Wedding Specialists

2850 Cherokee PR 1-9416

Bob Fette, Stan Cedarleaf,
Norman McGee, Betty Burrus,
Arlene Dunlap

OSBORN ELECTRIC COMPANY

Electrical Contractors and Engineers

Industrial — Commercial — Residential

5516 S. Kingshighway St. Louis 9, Mo.

FLanders 2-4222

QUALITY DAIRY COMPANY

"None Better"

St. Louis, Mo. EV 1-6000

TELEPHONE: FOREST 1-3656

JOHN P. FLANIGAN

FLANIGAN INSURANCE AGENCY

ALL FORMS INCLUDING:
AUTO - FIRE - CASUALTY - LIFE

4661 MARYLAND AVE.
ST. LOUIS 8, MO.

ROYAL®

Typewriter Headquarters
For St. Louis County
Printing & Stationery Co.

COLOR ART

201 S. Kirkwood Rd. YO 6-2000

Congratulations to
Class of '62 from

AFFTON ICE CREAMERY
(Sugar Bowl)

8534 McKenzie Rd.
We make our own ice cream
and sherbets

Compliments

HOWARD - ARNOLD - NEWBANKS
INCORPORATED

37 N. Brentwood Blvd.
St. Louis 5, Mo.

27 Southwest Blvd.
Kansas City 3, Kan.

GRIFFIN & COMPANY, INC.
4919 Washington Blvd.

St. Louis 8, Mo. Phone FOrest 7-2477

JOHNNY'S SUPER MARKET
11555 Gravois, Sappington, Mo.
Fine Foods It's your Choice!

BRINKMANN REALTY CO.

4910 Gravois HU 1-3010

BUSCH AUTO BODY & AUTO GLASS CO.
8177 Gravois FL 3-1855
Affton 23, Mo.

AFFTON BARBER SHOP
8423 Gravois
"Rapp's Shopping Center"

MILLER BROS. SUPER SERVICE, INC.
9103 Gravois Affton 23, Mo.
PL 2-5724 FL 2-9654

TRAUTWEIN'S
Red Goose — Grace Walker — John C. Roberts Shoes
5227 Gravois HU 1-5227

A. COHN ATHLETIC REPAIRS
2650 Chouteau Ave.
PR 1-3137

LAKEWOOD PARK CEMETERY
NON-SECTARIAN
7801 Genesta Affton 23, Mo.
W. A. Schulze FL 3-8240

CLEAN COVERALL SUPPLY CO.
1316 S. Seventh St.
St. Louis, Mo.
CH 1-9329

MERIT SPECIALTIES COMPANY, INC.
Precision Screw Machine Products
205 E. Davis VE 2-1706

SUNSET HILLS BEAUTY SALON
Meda Wagner
11736 Gravois Rd. VI 3-5695

MISSOURI SAVINGS ASSN.
5006 Hampton Ave. St. Louis 9, Mo. VE 2-3033
7388 Forsythe Clayton 5, Mo. PA 1-1230
Organized 1922
Member Federal Home Loan Bank System

Dealers In Phelan's Quality Paints
SCHRAMM HARDWARE
8624 Gravois Phone FL 1-1286

CONSOLIDATED PRODUCE COMPANY
Wholesale
Fruits and vegetables
Fish and Frozen Foods

Auto — Bonds — Casualty — Fire — Life
WALTER H. KELLER
Associated Insurance Agency Company
Res. MElrose 1-5577 Off. HU 1-2442
9775 Tesson Ferry Rd. 6414 Hampton Ave.

LA-CINO PIZZERIA
Open 11 A.M. - 1 A.M. Fri. - Sat. 2 A.M.
Carry out Orders
3506 Hampton Ave. VErnon 2-7067

ZUMIE'S — WEST
MOBIL . . . Tires, Batteries, Lubrication
7201 Watson Rd. (Hwy. 66) HU 1-9807

Gravois Bank
8301 GRAVOIS AVENUE
St. Louis 23, Missouri
Member Federal Deposit Insurance Corporation

Kiefer's
Quality
Est. JEWELERS
1919 OPTOMETRISTS

"Four Fine Stores"
5204 GRAVOIS AVENUE
38 HAMPTON VILLAGE PLAZA
52 TOWN AND COUNTRY MALL
58 GRANDVIEW SHOPPING PLAZA

COMPLIMENTS
From
TICHACEK STUDIO
8714 Gravois Ave. HU 1-6340

ACKNOWLEDGMENTS: The members of the 1962 AFHISCAN STAFF would like to thank the many people and organizations, directly and indirectly, for their helping hand in making this edition of the Yearbook possible. The picture used for the Fly-leaf is by courtesy of the editors of Popular Photography; Photograph by P. G. Chang; Reprinted from Photography Annual.

JOHN L. ZIEGENHEIN & SONS

FUNERAL DIRECTORS

7027 Gravois (at Robert)

FL 2-2600

Lillian Ziegenhein
Walter Ziegenhein

E. J. Ziegenhein
John L. Ziegenhein

For Your Fuel Oil Needs

Don't Fish Around

call

FISCHER BROTHERS

6901 Heege Road

Affton

HUdson 1-1755

GEORGE MILLER

CHEVROLET

New

Used

5616 Gravois

3900 Lemay Ferry

HU 1-8030

IV 7-6124

J. J. LAMB & ASSOCIATES

INC.

Representing

ALL AMERICAN

LIFE & CASUALTY CO.

All types personal Insurance
Life — Major Hospital — Accident &
Sickness — Investments — Pension Trusts
J. J. Lamb — Agency Builder

8042 New Haven

Affton 23, Mo. FLanders 2-2127

SINCE 1916

ANOTHER
ECKRICH ROOF
PLaiseu 2-9200 4516 S. COMPTON

ROOF REPAIRS

For

Gifts

You Give with Pride

Let Cuquet

Be Your Guide

Cuquet's

Jewelers — Optometrists

524-526 ARCADE BUILDING

Compliments of

UNION BAG

CAMP PAPER CORPORATION

SWAN CONSTRUCTION CO., INC.

8130 Valcour

Affton 23, Mo.

BLACKTOP SEALING INC.

JENNITE J-16 *DISTRIBUTOR*

The ultimate in long-lasting protection
for asphalt pavements.
Provides a distinctive,
new-looking appearance.
Easy-to-clean . . . worry-free.
Time-proved . . . since 1938.

Jennite J-16

"FOR INFORMATION CALL"

Phones — PA 7-0130 WO 1-8887

SUNSET AUTO COMPANY

FORD

1912 1962

★ ★ ★ *Our 50th Year* ★ ★ ★

FRIBIS BROS. INC.

Lawnmowers — Chain Saws

Sales — Service — Parts

Saw Sharpening

10107 Gravois VI 3-4080

BELLISTRI'S

Steak House

St. Louis County's Finest

Famous for

Steaks, Salads, Pizza & Seafood

9147 Watson Road WO 1-2111

DON'T MOVE, IMPROVE

DON BIGGS CO.

7790 Watson Road WO 2-3102

FLanders 1-3929

CALLIER-KNECHT PRINTING CO.

commercial Printers

M. CALLIER

5413 GRAVOIS AVE.
ST. LOUIS 16, MO.

TILE CENTER
OF ST. LOUIS

Armstrong's Linoleum Carpeting
Armstrong's Tiles
818 Lemay Ferry Lemay 25, Mo.

SUNSET BURIAL PARK

10180 Gravois VI 3-4065
Non-Sectarian *Terms*

BRADBURN SCHOOL SUPPLY CO.

5114 Hampton Ave.
St. Louis 9, Mo.

PEVELY DAIRY COMPANY

1001 S. Grand Blvd.

DR. E. H. STRITTMATTER, D.O.
Osteopathic Physician
Office Hours
9-12 A.M., 1-5, 7-9 P.M.
Daily, Except Thursdays
FI 2-7759
8604 Gravois
St. Louis 23, Mo.

FLEX-O-LITE
MANUFACTURING CO.
8301 Flex-O-Lite
FLanders 1-4450

MICKEYS CLEANERS
8116 Gravois Road
FL 2-9987

COMPLIMENTS OF
NATIONAL COVER & MFG. CO., INC.
3810 Paule Avenue

MILLERS' MUTUAL INS. ASS'N
of ILL.
Property & Auto Insurance at a Saving
Ted Bohlmann, Agent
PL 2-9537
PA 5-5423

MARSH'S BARBER SHOP
9434 Gravois
5 Barbers

FREUND BAKING COMPANY
920 South Taylor Avenue
FRanklin 1-1282
Bakers of Fine Bakery Products For Over 105 Years.

CHAS. TODD
UNIFORM RENTAL SERVICE CO.
"Launderers to Industry"
9th & Lynch
PR 2-9400

OUR CONGRATULATIONS TO YOU THE GRADUATES OF AFFTON HIGH
ALLEN FOODS INC.
4555 Gustine
VE 2-4400

AFFTON AUTO RADIATOR
One Day Service
8001 Gravois
VE 2-0295

THE BENSINGER COMPANY
1007 Market St.
St. Louis 1, Mo.
Fixtures — Equipment — Supplies for Hotels
Restaurants — Taverns — Institutions
Stores — Offices

Electrical and Plumbing — Pittsburgh Paints
Panda & Victory Paints
Goewert Hardware
and Supply
8315 Gravois
St. Louis 23, Mo.
FLanders 2-4580

MILDRED M. GOTTING
General Insurors, Inc.
Insurance and Bonding Service
4144 Lindell Blvd.
OL 2-2000
9209 Coral Drive
HU 1-6431

Corsages, Bouquets, Gift Novelties
Funeral Designs, Potted Plants
WOLF'S FLOWER SHOP
V. I. Wolf
HU 1-8811; Home, HU 1-1641
9600 Gravois at MacKenzie
Affton 23, Mo.

ESSEX MANUFACTURING CO.
INCORPORATED
8213 Gravois Ave.
St. Louis 23, Mo.

SINCE 1926
St. Louis Ornamental
Stone Manufacturing Co.
INCORPORATED
6641 Weber Road
St. Louis 23, Mo.
FLanders 2-2750
Bob and Dick Stadler

BAYLESS CONCRETE CO.
Ready Mix Concrete
4076 Bayless Rd. — Fenton Plant
ME 1-1120 — 13080 Gravois Rd.
VI 3-6005

BOHEMIAN SAVINGS and LOAN ASSOCIATION
Organized 1884
All Accounts Insured up to $10,000
Gravois at Morganford — VErnon 2-6300
1827 S. Eighteenth St. — PRospect 2-7700

GRIMALDI — DOUBLE REEDS
Oboe — $1.25 — E. Horn — $1.45
Bassoon — $1.45
3113 Watseka Ave.
Los Angeles 34, Calif.

SHORTHAND INSTITUTE
511 LOCUST BLDG. — CH 1-1638
The "University of Shorthand" in St. Louis noted for training machine and pen writers in latest techniques by private tutoring with choice of hours. Ask for catalog.

High Grade Repairing
Lester O. Bullmer
JEWELER
9422 Gravois Ave. — HUdson 1-2341

S. CATANZARO PRODUCE CO.
Wholesale Fruit & Produce
VI 3-4660 — 1007 Cole St. — VI 3-6143

WACKER — HELDERLE FUNERAL HOME
3634 Gravois Ave. — PR 2-3634

NEW MARKET HARDWARE CO.
S.E. Corner Sarah & Laclede Aves.
FR 1-1720 — We deliver
"If it's Hardware, we have it."

MOUNT HOPE CEMETERY & MAUSOLEUM
1215 Lemay Ferry Road — TW 2-1775

FROM A FRIEND

MACKS SERVICE STATION
7900 Gravois — St. Louis 23, Mo.

LEMAY AUTO PARTS
605 Lemay Ferry Rd. — ME 1-2942

SOUTH COUNTY NEWS
8809 Gravois — FL 2-5532

HOWARD JOHNSON'S RESTAURANT
6935 So. Lindbergh Blvd. (at Union Road
Landmark for Hungry Americans

SOUTH SIDE FURNITURE CO.
Open Evenings — 3630 S. Grand Blvd.
Parking in Rear — PR 6-3000

ST. LOUIS BRAKE SERVICE CO.
5652 Gravois — 5843 Easton
HUdson 1-9547 — COlflax 1-6887

MR. GLEN COIFFURES
8374 Watson
VE 3-3200 — VE 3-3215

FEDERAL PAPER STOCK CO.
4810 McKissock — St. Louis 7, Mo.

GOOD LUCK!

FOLEY LOCK SERVICE
3619 Bates St. — PL 2-2033

DR. EARL L. DICK
Optometrist
8620 Gravois — FLanders 2-4647

ZENITH OIL COMPANY
8100 Watson Road
Webster Groves 19, Mo.

AFFTON DRY GOODS & GIFT SHOP
9424 Gravois Ave. — PL 2-2421
Paddle & Saddle Sportswear

BRITT VISUAL AID SERVICE
617 East Lockwood Ave.
Webster Groves 19, Mo.

BELCHER TYPEWRITER SERVICE
102 W. Lockwood — WO 1-1080
Webster Groves 19, Mo.

BLACK TOP ASPHALTIC CONCRETE CORP.
6903 Heege Rd. — PL 2-2333

AFFTON DRUG
9440 Gravois
PL 2-7900 — Photo Equipment

Jerry,
Best of
everything to
you. Don't forget
our fun first hour
"working" in our
school library. Remember
me always. Love
Mary

Dear Jerry
Good luck in
everything you
undertake.
Remember Me!
Love
Janet (L.A.)

Jerry,
the best of luck
always to a real nice
guy there at Affton.
always remember our
great homeroom. The best
of luck always. See you
next year. Gary Cook

Confucius say: "Quiet beauty run deep!"

Confucius say: "Even his best friend won't tell him!"

Dear Jerry,

To one of the wonderful place-card committee members.

Remember all the fun and trouble at your house. After you left I turned Amad Jumal on full blast. "Your poor mother!"

Love,
Jan

Me-1-0292

Jerry.

Lots of luck always to a real nice guy. It has been nice knowing you during the past year. Have fun this summer and I'll see you again next year.

Evelyn

Gerrod,
The best of luck always. Your forgetful [illegible] Good-no house English class.
Mary

Confucius say: "Where there is smoke--not always fire!"

Jerry -
Be good, and if you
can't be good be careful,
and if you can't be careful
name the first one after
me.
Ben

Gerry,
You [redacted]
[redacted], what
the hell do you
mean writing
that dirty poem
in my yearbook?
I should kick your
ass but it's all
in fun. Tom
a goof off;
Ew

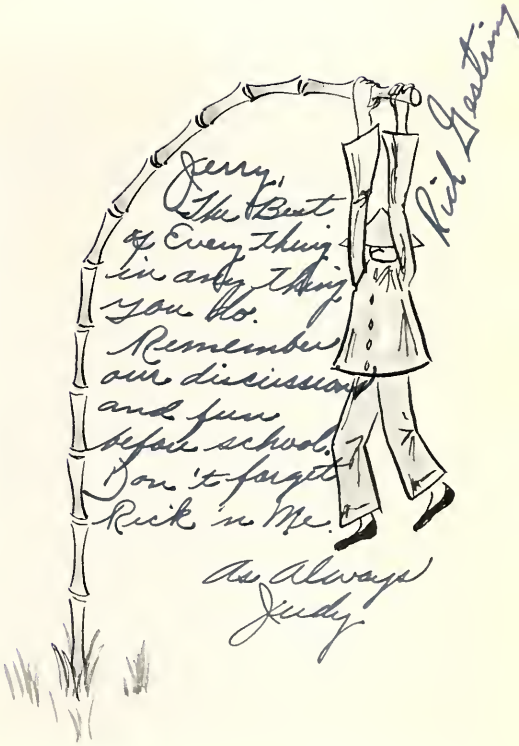

Confucius say: "Top man on bamboo pole--sign here!"

Jerry,
Lots of luck
to a great guy.
Don't ever forget about
our experiences with Miss
Cookson in the library. Have
fun this summer and I'll see
you next year,
Phil

Confucius say: Girl who chase boy--get big jolt!"

Confucius say: "Girl who chase butterfly sometime lose chase!"

SENIOR SAYONARA
DW

Good Luck

Ace

MYER'S YEARBOOKS,
INC.